BOSTON PEOPLE INJUED IN EXPRESS TRAIN WRECK

THE WEATHER.

For Boston and vicinity: Fair and somewhat colder to-night and Sunday; fresh and brisk westerly winds, diminishing.

High water 10:52 a. m., 11:15 p. m.

HEARST'S
BOSTON AMERICAN
TWENTIETH CENTURY NEWSPAPER
NIGHT EDITION

VOL. 2—No. 349. 10 PAGES BOSTON SATURDAY, MARCH 10, 1906.
Copyright, 1906, by the New England Newspaper Publishing Company.
10 PAGES. PRICE ONE CENT.

1800 MEN IN BURNING MINE

Explosion in French Colliery Imprisons Army of Men, and Little Hope Is Felt of Saving Any of Them---Flames Shooting From Shaft Mouth.

PARIS, March 10.—Terrible loss of life is reported in a mine disaster at Courrierres, near Calais. An explosion of fire damp occurred soon after the 1,800 miners employed in the working had descended into the mine.

Fire followed immediately and it will be a miracle if a single one of the unfortunate workmen is saved.

The accident occurred just after 7 o'clock, when all the men had been lowered into the coal mine for the day's work. It was followed almost immediately by fire which spreading rapidly through all three of the galleries.

The fire burned so fiercely that the flames reached to the top of the shaft. It is impossible to give any idea of the number of the dead, as all approach to the mine is cut off.

That any men escaped death seems impossible owing to the fact that no one has been able to make his way out and the fierceness of the flames would seem to preclude the idea that there was any means of avoiding them in the underground passages.

M. Dubief, who held the post of Minister of the Interior in the recent Cabinet, has started by train for the mine to take personal charge of the attempts at rescue. The local authorities are on the spot, but they have not been able to accomplish anything, as it is impossible to descend into the mine.

Courrierres, where the accident occurred, is a coal mining region almost in the centre of the department of Pas de Calais.

STEAMER ON ROCKS IS SUNK?

Unknown Vessel Is Reported Lost on the Coast of Brittany.

LONDON, March 10.—A large vessel believed to be a passenger steamer, is reported sunk near Pierre's Vertes, a ledge northwest of Usunet, an island off the coast of Brittany. A heavy fog hung over the sea, and it was impossible to discover the identity of the vessel. The steamer, which first ran ashore, fired distress guns. Lifeboats went to her assitance.

The steamer, dispatches say, was refloated, but sank almost immediately.

NEW YORK, March 10.—Officials of the various transatlantic steamship lines in this city, when shown the above dispatch, declared that in their opinion the vessel was not an Atlantic liner bound from New York to Europe or from Europe to New York, as these vessels make to and from the Scilly Islands, off the English coast.

The officials also declared that they could not conceive how any transatlantic liner should be down so far as Ushant. The vessel, they think, may be a channel steamer.

SLAYER OF HUB MAN GETS NEW TRIAL PLACE

Preusser to Face Charge of Murder of Myles McDonnell, Famous Gambler.

ALBANY, N. Y., March 10.—Richard E. Preusser, the broker who is under indictment for murder in the first degree in killing Myles McDonnell of Boston, will be tried in Oneida County. For several weeks his counsel have been trying to have the place of trial changed from Albany County on the ground that it would be impossible to secure an unprejudiced jury in the defendant's home city.

Andrew Hamilton, the New York Life Insurance Company's attorney, who had charge of Preusser's defence before he fled to Europe, is in town, but he took no part in the conference which resulted in this change of venue. The trial will probably be in Utica.

SECRET REPORT BY JURY ON ALDERMANIC DEAL

HOTEL ESSEX LIQUOR CASE ALSO INCLUDED IN THE FINDING.

The grand jury, whose time was taken up all day yesterday with the consideration of cases presented by District Attorney Moran, came in early today with the result of their consideration of the testimony and made their report to the court.

A secret report was made on the two principal cases. They were those of the aldermanic deal and the Hotel Essex screen investigation. Whether or not a bill was found against Charles M. Draper, chairman of the Board of Aldermen, for his alleged conduct in the Mayor's office, by which, it is said, he divided the chairmanship of the board with Edward L. Cuney, is not known.

The testimony of seven aldermen, six of whom are said to have taken part in the deal, and of Daniel T. O'Connell was heard by the Grand Jury in connection with this case. The witnesses were before the body about an hour.

The seven Aldermen who figured in the compact that broke the deadlock are Draper, the present chairman of the Board; Cuney, Curley, Bell, Bangs, Baldwin and Hennessey. Draper having been made defendant in the proceeding, was not summoned.

Alderman Kneeland, who did not figure in the transaction, but who is said to have inside knowledge about it, was a witness, as were Daniel J. O'Connell, the Mayor's private secretary, and Assistant City Clerk John Priest, who brought along his book in which is recorded the compromise that necessitated all the trouble.

When they came out of the Grand Jury room at 5 o'clock yesterday all appeared to be in pleasant mood, but one or two admitted that things "looked rather dubious."

CHASE TO RENEW FIGHT FOR DEAD WIFE'S MONEY

SWAMPSCOTT DOCTOR APPEALS TO SUPREME COURT FROM DECISION OF PROBATE COURT.

Principally on the grounds that he is the heir-at-law of his late son, Dr. Forrest W. Chase, and that the latter was adopted son and sole heir of his late wife, Mrs. Jennie P. Chase, Dr. Horace W. Chase of Swampscott to-day filed an appeal with the Supreme Judicial Court in Salem against the recent decision of the Essex Probate Court, disallowing the wife's will and setting aside the decree of adoption.

This appeal continues the bitter fight Dr. Chase has made for his wife's million-dollar estate, ever since Mrs. Chase was found mysteriously dead last September in her own kitchen. Her death is still under investigation by the Essex County authorities.

Court Found Fraud.

Mrs. Chase willed her estate to her adopted son and the latter's death soon afterward made the money revert to Dr. Chase. The court found undue influence in the will and fraud in the adoption and the property, under this decision, goes to Mrs. Chase's relatives.

Dr. Chase filed his appeal at Salem, through his attorneys, James H. Holiday and Robert M. Morse of Boston. It cites four grounds of appeal.

The first two are in regard to the will, in the first of these Dr. Chase appeals as executor of the will of his wife.

In the other he appeals as heir-at-law of De Forrest W. Chase, his son and his wife's adopted son, who was mentioned in the wife's will as sole heir.

The third and fourth points relate to the adoption. Dr. Chase appeals as administrator of the estate of De Forrest W. Chase, and then as sole heir-at-law of De Forrest W. Chase.

The appeal will go before the next sitting of the Supreme Court in Salem, which opens April 17.

Astrologer Drew Will.

Dr. Horace W. Chase married Jennie Phillips in 1898. She adopted his son by a former wife and willed her property to him. It developed later that this will was drawn up by an astrologer.

Mrs. Chase died last September. Suicide by illuminating gas was assigned as the cause, but the case was reopened and an inquest held by District-Attorney Pelletier of Essex County. The finding on this inquest has not been rendered yet.

The adopted son died soon after Mrs. Chase did, and the property then reverted to Dr. Chase. Three brothers and a sister of Mrs. Chase, named Leonard H., Warren K. and Charles W. Phillips and Mrs. Mozer Gage, protested the will, alleging undue influence by Dr. Chase in the will and fraud in the adoption of De Forrest W. Chase.

Judge Rollin E. Harmon decided for the contestants on February 20 last. He disallowed the will and revoked the decree of adoption. Dr. Chase's appeal is from these decisions.

BOSTON PEOPLE HURT IN EXPRESS WRECK

CANADIAN PACIFIC TRAIN CRASHES INTO A FREIGHT AT MANCHESTER, N. H.

MANCHESTER, N. H., March 10.—The Canadian Pacific express, bound from Boston, plunged into a freight train near the Manchester station to-day, injuring many people, including well-known residents of Somerville, Cambridge, Boston and New Hampshire.

The injured persons are:

Mr. and Mrs. James Craig of No. 45 Madison street, Somerville.

Mary Craig of No. 25 School street, Somerville.

F. S. Manson of No 439 Main street, Charlestown.

D. A. Page of No. 25 School street, Somerville.

Charles H. Greenleaf, proprietor of the Hotel Vendome, Boston.

REPEATS CHARGE OF $100,000 LYNN GRAFT

COUNCILMAN HOOPER FIRST WITNESS IN THE WALDEN DAM PUBLIC HEARING.

Special to the Boston American.

LYNN, March 10.—Charges of $100,000 graft in the Lynn Water Board in connection with the building of the Walden Pond dam were aired to-day in a public investigation at City Hall. Councilman J. John Hooper, who made the charges a few months ago, was the first witness and repeated his charges of graft. He said that the work cost $500,000. $100,000 more than experts figured it should. President Littlefield of the Water Board was present. Littlefield has stated that, if Hooper fails to prove the charges of graft, he will bring suit against him for heavy damages.

A special commission is hearing the case, appointed by Mayor Barnes. Alonzo H. Weed of Newton, former mayor of that city and a Boston lawyer, is chairman of the committee. The other members are Harvey N. Chase, an expert accountant of Boston, and George Evans of Lowell, a civil engineer. Nearly all the local politicians and members of the City Government are attending the hearing, which will last several days.

Councilman Hooper was called as the first witness. He repeated his former charge, that he had evidence to show that there had been a rake-off of at least $100,000 in the construction of the Walden Pond dam. He said:

"Irregularity in Contract."

"Had I known that the water board had already paid $20,000 on an estimate to Contractor F. E. Shaw I should have lessened the amount in the original charge of graft. My reason for making the charge is due first to the irregularity in placing the contract. The board refused to open the contract for a general bid. Also, the original contract calls for a concrete and cement wall, and in place of this a boulder wall has been built. It is cheaper and much inferior to what the contract calls for.

"Secondly, the contractor should have paid for all lumber used in the work, but I find that the water board allowed the amount to the contractor.

"Thirdly, the installation of a second-hand engine was at an excessive cost to the city."

Hooper explained that the Water Board pretended to have a new engine, but that it has been shown that the engine was bought second-hand from A. J. Loretz & Son of Brooklyn, N. Y., at a cost between $6,000 and $7,000. Hooper said that the total cost of installing the engine and a new pump had run up to $34,784, enough money to have bought a new engine.

"Difference Is Rake-off."

Chairman Weed asked Hooper: "What do you mean by charges of a $100,000 rake-off?

"The entire work has cost nearly $500,000," replied Hooper. "The city appropriated $400,000 for the work, and experts said it was enough. The difference between these two I claim is the rake-off, together with the inferior wall built, and the installation of the second-hand engine."

Thomas Hurley, the contractor, asked President Littlefield of the water board if he could substitute a boulder wall for the cement wall. He was emphatically told No," but went ahead and did so.

The specifications were not carried out and the wall does not rest on sol rock, according to Hooper. He said the charges were instituted at the campaign of 1904 when William P. Connery, Democrat, ran for Mayor. Connery then pointed out the condition of things at the dam, upon which after investigation, Hooper based his charges.

Hooper will be called again and will be asked to present specific figures in order to answer clearly all questions.

LINER HIT ICEBERG; BOW BADLY DAMAGED

LONDON, March 10.—The Furness line Florence, from Halifax, arrived here yesterday with her starboard bow badly damaged as the result of a collision with an iceberg off the Grand Banks of Newfoundland. This is the first report of a vessel and an iceberg being in collision this year.

JEALOUS WOMAN MURDERS SISTER

ATLANTA, Ga., March 10.—Mrs. Edward M. Standifer, aged twenty-five years, yesterday shot and killed her sister, Miss Chappell Whisenant, aged eighteen, alleging she was actuated by her husband's attentions to her victim. Miss Whisenant was to have been married next Wednesday to a young business man of Seneca, S. C.

EXPERIMENT WITH BOMB TO LIGHT SEA

WASHINGTON, March 10.—Steel bombs containing carbide and an automatic igniting apparatus which may be shot into the darkness from a gun and upon striking the water flare up with an inextinguishable light, which may not be put out save by a lucky shot, composed one of the subjects which are to be experimented with by the navy board of construction.

THIEVES STEAL ANCIENT RELICS

Custodian Robert R. Smith, of the Boston Tea Party Society, has reported the theft from the Old State House of several priceless historical relics. They are a reproduction of a bound volume of George Washington's accounts, in his own handwriting, showing personal disbursements in the Revolutionary cause; a Pine Tree State shilling and a gold medal of the Revolutionary period.

Mr. Roberts believes that the losses have been caused by both souvenir hunters and ordinary thieves.

40 Free Tours of Europe for New England Teachers

For 66 Days---from July 5 to September 9---the Most Popular New England Women Teachers Will Be Sent to Europe by the Boston Sunday American to Tour the Old World

The BOSTON SUNDAY AMERICAN has lengthened the tour of Europe which it will give to the 40 most popular New England women school teachers.

Instead of 55 days, the tour has been prolonged so that it will last for 66 days.

How would you like to travel through Europe without it costing you a cent?

In next SUNDAY'S BOSTON AMERICAN will be printed every particular of these magnificent trips.

The contest will probably close on the last Sunday in June. It is to your advantage to get your ballots in early.

Remember, that in this contest, unlike all similar ones, BALLOTS COST YOU ABSOLUTELY NOTHING.

READ "How to Vote" on the opposite side of this page.

THE "GRAND TOUR"

This tour will leave Boston on the S. S. Arabic, July 5 and will probably last 66 days, visiting all the points of interest in Europe. It will return to Boston on September 9.

THE "SECOND TOUR"

For the ten next most popular New England school teachers, will consume forty-five days. The teachers will leave with those on the "Grand Tour," and will continue with them until Paris is reached, when the party separates. They will leave Antwerp on August 9 and arrive in Boston on August 19.

THE "THIRD TOUR"

For the twenty next most popular New England school teachers, will last thirty-three days. The party leaves Boston on July 11 on the S. S. Devonian, and leaves Liverpool en return on August 4 on the S. S. Canadian. The party arrives in Boston on the 13th.

These tours will include ALL EXPENSES, first-class cabins in the best steamers, accommodations at the best hotels in Great Britain and on the Continent, private carriages for sight-seeing, first-class steamers on the Rhine and Italian lakes, gondolas in Venice, best guides and couriers in all the cities.

SIX CASH PRIZES

$500, $200, $150, $75, $50, $25

This $1,000 in cash for pocket money on the trip will be given to the six most popular teachers, irrespective of locality.

The tours will be awarded as follows:

Twenty tours for the teachers of Boston and the Metropolitan District.*

Ten tours for the teachers of Massachusetts outside Boston and Metropolitan District.

Six tours for the teachers of Rhode Island and Connecticut.

Four tours for the teachers of Maine, New Hampshire and Vermont.

*The Metropolitan District includes:

CITIES—Boston, Cambridge, Chelsea, Everett, Lynn, Malden, Medford, Melrose, Newton, Quincy, Somerville, Waltham and Woburn.

TOWNS—Arlington, Belmont, Braintree, Brookline, Canton, Cohasset, Dedham, Dover, Hingham, Hull, Hyde Park, Lexington, Lincoln, Marblehead, Milton, Nahant, Needham, Norwood, Randolph, Revere, Saugus, Stoneham, Swampscott, Wakefield, Watertown, Wellesley, Weston, Westwood, Weymouth, Winchester and Winthrop.

For all information and instructions on HOW TO VOTE AND HOW TO SECURE VOTES address

P. O. Box 5,131,
European Tour Editor,
Sunday American, Boston.

EVENING AMERICAN BALLOT.

Good for One Vote.

Name ..... School .....

Address .....

SUNDAY AMERICAN SPECIAL BALLOT.

(Forward this to European Tour Editor.)

Name ..... Address .....

Amount ..... No. of Votes .....

SEND SUNDAY AMERICANS AS FOLLOWS:

How Many	Name.	Address.
.....	.....	.....
.....	.....	.....
.....	.....	.....

Name of Newsdealer ..... Street Address .....

City or Town .....

Bring your votes to the BOSTON AMERICAN office, No. 80 Summer street, or mail them to European Tour Editor, P. O. Box 5,131, Boston.

HOW TO VOTE.

The ballot in the EVENING AMERICAN is good for ONE vote.

The ballot in the SUNDAY AMERICAN is good for TEN votes.

If you wish to take advantage of the wholesale rates: Fill out the ballot marked SUNDAY AMERICAN Special Ballot. Send it and the money to this office with the names and addresses of the people whom you wish to receive the SUNDAY AMERICAN and the name and address of the newsdealer who should deliver it. This office will turn the business over to the newsdealer. This entitles the contestant not only to the votes as indicated in the accompanying table, but also to the ballots in the papers so secured. Thus, 20 cents in ordered papers gives the contestant 50 votes at once, and enables him to cut out 4 ballots on the succeeding Sunday, which is 40 votes more—or 90 votes in all. Besides, the SUNDAY AMERICAN is delivered for four Sundays.

All information and instructions on HOW TO VOTE AND HOW TO SECURE VOTES will be given by

P. O. Box 5,131,
European Tour Editor,
Sunday American, Boston.

Counting the Votes.

Votes are counted according to the following schedule:

1 Coupon In Evening American	1 Vote
1 Coupon In Sunday American	10 Votes
20 Cents—Order for 4 Sunday Americans	50 Votes
25 Cents—Order for 5 Sunday Americans	65 Votes
30 Cents—Order for 6 Sunday Americans	80 Votes
35 Cents—Order for 7 Sunday Americans	90 Votes
40 Cents—Order for 8 Sunday Americans	105 Votes
45 Cents—Order for 9 Sunday Americans	125 Votes
50 Cents—Order for 10 Sunday Americans	140 Votes
55 Cents—Order for 11 Sunday Americans	155 Votes
60 Cents—Order for 12 Sunday Americans	175 Votes
65 Cents—Order for 13 Sunday Americans	195 Votes
70 Cents—Order for 14 Sunday Americans	215 Votes
75 Cents—Order for 15 Sunday Americans	240 Votes
80 Cents—Order for 16 Sunday Americans	265 Votes
85 Cents—Order for 17 Sunday Americans	290 Votes
90 Cents—Order for 18 Sunday Americans	315 Votes
95 Cents—Order for 19 Sunday Americans	340 Votes
100 Cents—Order for 20 Sunday Americans	370 Votes
105 Cents—Order for 21 Sunday Americans	400 Votes
110 Cents—Order for 22 Sunday Americans	430 Votes
115 Cents—Order for 23 Sunday Americans	460 Votes
120 Cents—Order for 24 Sunday Americans	490 Votes
125 Cents—Order for 25 Sunday Americans	550 Votes
130 Cents—Order for 26 Sunday Americans	625 Votes
135 Cents—Order for 27 Sunday Americans	700 Votes
140 Cents—Order for 28 Sunday Americans	790 Votes
145 Cents—Order for 29 Sunday Americans	890 Votes
150 Cents—Order for 30 Sunday Americans	1,000 Votes

Not less than 4 consecutive papers will be sent to any one address.

LINERS, DELAYED BY STORM, OVERDUE HERE

EUROPEAN AND CANADIAN STEAMERS FROM ONE TO TWO DAYS BEHIND SCHEDULE.

Boston's shipping is not over the effects of the storm. Coastwise steamers carrying passengers are not in, owing to delays in sailing, and several European freighters are about two days overdue.

The Portland boat, Bay State, due here at 2 a. m., has not arrived, and as the wires between here and Portland are down, no word has been received of her. J. F. Carder, agent of the line, says that the Bay State probably remained in Portland until this morning.

The Rendsdorff, from Bangor and the St. Croix, from St. Johns, N. B., due here yesterday, put into Portland for shelter from the storm.

The Herman S. Winter, from New York, due this morning, has not been sighted by the storm started away this morning.

The tug Neponset, from Portland, with a Standard Oil barge in tow, has arrived. Considerable anxiety was felt for her safety, as she is a small tug and had a heavy tow.

The European freighter Nicoll II, from Copenhagen; the Cunarder Saxonia, from Liverpool; the Anglian, from London, and the Guis of Amoerd, from Surey, are about two days overdue.

Two bank fishermen, the Thomas S. Gorton and the Moonan, came in this morning. They did not get much of the storm, but bring stories of hardships during the big storm two weeks ago, which is termed by fishermen as the "Ash Wednesday" storm.

Coastwise vessels tied up in the harbor by the storm started away this morning.

EUROPEAN TOUR BALLOTS FLOOD THE AMERICAN

The greatest interest is now centered in the magnificent European tour which the BOSTON SUNDAY AMERICAN will give the forty most popular New England women school teachers.

Never before has a contest "caught on" so quickly with the majority. The first six days has brought in twenty thousand ballots, and the biggest surprises are in store during the next few weeks, when new entries spring up here and there to make the leaders hustle to hold down the coveted places at the top of the list.

To-morrow's BOSTON AMERICAN will give all the final details of these big tours, together with tributes and all other information.

It is probable that the "List" giving the names and number of votes already received by the teachers will be printed in to-morrow's paper. Whether this can be done or not is not known. If not, however, the list will be printed within the next few days, so that supporters will soon be kept daily informed of the standing of their teachers.

A big feature, which has caused wide-spread enthusiasm, is the lengthening of the "Grand Tour" from fifty-five to sixty-six days. This has been done at considerable expense to the BOSTON SUNDAY AMERICAN, but merely to make the trip bigger and better for the lucky teachers who will win one.

The contest will close probably the last week in June. It is to the advantage of competitors to get ballots in early, and take advantage of a good start. There is much to be gained by having your favorite teacher's name in the first list published. Don't wait to pile up several hundred coupons, but get your teacher started in the contest so that her friends and your friends will see her name and send in their AMERICAN votes for her also.

Don't fail to see to-morrow's big SUNDAY AMERICAN ahead and then you will know of these magnificent trips and this wonderful contest.

POLICE SAY MAN HELD IS HARVARD THIEF

In the arrest to-day of a well-dressed young man of prepossessing appearance in Lidgely Hall, on Mt. Auburn street, Cambridge, by Inspectors Hurley and Knowland, the police claim to have the man who has been so successfully and systematically robbing the rooms of Harvard students in the various dormitories in Cambridge.

For the past two months the dormitories in Cambridge have been gone through regularly by a thief. Money, jewelry and clothing have been stolen.

A Hampden Hall bellboy has identified the prisoner as a man who was seen about the dormitories several times just before breaks were discovered. At Randolph Hall he was also identified by a bellboy as the man seen in the building at the time breaks occurred.

BOSTON SHOULD HAVE $500,000 CUSTOM HOUSE

That the present custom house is inadequate for the purposes for which it is used, and that a new one should be built and the old one turned into a museum, is the opinion of Hon. Richard Barthold, chairman of the Congressional Committee which is investigating the needs of Boston for a new custom house.

The committee, after breakfast at the Touraine, went to the Ames building, was taken to the roof and shown a view of Boston from there. It went to the custom house and was met at the door by Collector Dunham and Commissioner Fish.

The members were shown through the building from roof to basement. In an interview with an AMERICAN reporter Chairman Barthold said:

"I think that the present custom house should be turned into a museum, for that is all it is fit for. I think that an appropriation of $2,500,000 would build a much better and more adequate custom house for Boston.

"My idea of the manner in which a custom house should be built is along the lines of a factory workshop and not an ornate, handsome structure. Boston of all cities needs a custom building.

"There is in the building quite a collection of historical writings and other things of historical interest and would be the foundation for a museum, which is my idea of the use of the building."

The committee is the House committee on public buildings and grounds and with Mr. Barthold the matter of recommending an appropriation for a new custom house for Boston.

The party includes Richard Barthold, chairman, John R. Andrews of New York, Gen. Gomez of Iowa, Ellen W. Morris of South Dakota, Charles Thomas of North Carolina, Joseph T. Johnson of South Carolina, Edward S. Minor of Wisconsin, Hosmer W. Morris of Nebraska, Representative Weeks of Massachusetts and Representative Currier of New Hampshire.

THOUSANDS TRY TO SOLVE PRIZE STORY

The Prize Story Editor is being deluged with letters to-day. Thousands are sending in their guesses on what happened in the last chapter of the story, "What Love Can Do."

The final chapter will be printed in to-morrow's BOSTON SUNDAY AMERICAN and the prize winners will be announced as soon as the judges can go through the vast quantities of letters.

There appears to be a misunderstanding as to the time limit which has been placed on those who desire to guess on what happens in the last chapter of these stories. The only stipulation is that your letter shall bear a postmark not later than 6 p. m. to-night. In this contest no preference is given to the letters received first. All that is necessary that each contestant get his or her letter into the mail not later than 6 p. m. Saturday afternoon.

The Prize Story Editor has received a number of letters from interested readers of these stories in Maine and distant cities making out a clear case against the giving of preference to the earliest letters received. So, to place all New England on an equal footing, all letters will be given equal consideration, provided they bear a postmark not later than 6 p. m., to-night.

Next week's story, which begins Monday, is even more exciting than "What Love Will Do." It is entitled "A Battle for Millions," and is by Jessie Putnam, author of "The Talking Machine." Five hundred dollars in prizes will be given to those who guess correctly what happens in the last chapter. The story will fascinate all readers of the BOSTON AMERICAN. No one can afford to miss the opening chapter on Monday.

DRINK DRIVES INNOCENTS OUT INTO STORM

Drink did it. Drink wrecked a home and threw a helpless wife and five weeping children upon the mercy of the community. Drink drove a shivering, hungry child into the wind and sleet of yesterday to beg for food. Drink brought them all before the South Boston court to-day, dragged children from their mother, and sent them to a home for the destitute.

Patrick Murphy is a coal heaver, a strapping man of 200 pounds. "A good man when sober" is the usual description of him. But he is seldom sober. He has been arraigned in the South Boston court for drunkenness many times, always to be let go on probation because a wife and five children depended upon him for support.

Three weeks ago Murphy, drinking heavily, disappeared. His family has not seen him since. Yesterday Agent Mann of the Society for the Prevention of Cruelty to Children found the five Murphy children and their mother—a frail, delicate woman—huddled together in a miserable apartment on First street with no fire and little to eat.

He told the pitiful story to Judge Fallon to-day, and the children were sent to the Home for Destitute Catholic Children on Harrison avenue. The crying of their mother, crying wildly, as the officers had to use force to take them away. The judge pronounced Mrs. Murphy, who is too ill to work, that her little ones would be returned to her when she could care for them.

John Saleeb's father died last December, after but a few days' illness. Less than a fortnight later his mother became ill, and her death came within a week. The furniture of the little home at No. 5 Athens street, South Boston, was sold to pay the funeral expenses. John, who is twelve years old, was left without money.

John Metimnis, a former lodger at the Saleeb's home, found the children there in the bed and took him with him to an attic room at No. 167 Seventh street. He thought well of John, fed him and cared for him as best he could, but he "had a failing." His taste for drink was growing out of all reason. For the past few weeks he drank heavily, and John had to fight for himself and for food. Last Tuesday Metimnis was sent to the House of Correction for three months for drunkenness.

Judge Fallon, when he heard the story, sent John to the Home for Destitute Catholic Children. "Thank you, sir," said John to the judge; and to the society officer: "This is good! I'll have plenty to eat and wear now, won't I, Mr. Mann?"

Cobb, Bates & Yerxa Co.

GOOD THINGS ... AT ... RIGHT PRICES

For the every day groceries used in every family we name very attractive prices.

BUTTER

The best product of the best Vermont creameries.

5-Lb. Boxes for 1.60

Cut from tub, per lb 31c
10 or 20-lb. Tubs, per lb 30c
30 or 50-lb. Tubs, per lb 29c

Salted or unsalted print butter always in stock.

Pillsbury's BEST XXXX Minneapolis

The Standard Bread Flour of the World
Only 5.75 per bbl.

AN INTERESTING COMPARISON

	March 10, 1905	March 10, 1906
Pillsbury Flour	7.75	5.75
Granulated Sugar	5½c	5c
Best Butter	34c	31c
Eggs, per doz.	35c	25c

We are pleased to remind you of our ability to make your household expenses much less than last year.

We prepay delivery charges on $10.00 orders to any station within 50 miles of Boston—sugar in original packages not included.

COBB, BATES & YERXA CO.

55 Summer Street

Also at 6 and 8 FANEUIL HALL SQ.—87 and 89 CAUSEWAY ST.—274 FRIEND ST.

FOR A GOOD CUP OF TEA

. . USE . .

"SALADA"

CEYLON AND INDIA TEA

For Quality and Flavor It Has No Equal.

Lead Packets Only. 30c, 40c, 50c, 60c and 70c per lb. At All Grocers

HIGHEST AWARD ST. LOUIS. 1904.

HEROIC WOMAN SAVES FRIEND

Despite the efforts of Mrs. Halliihan, who was awakened by screams for help, Mrs. Joseph Franks, a lodger at No. 21 East Canton street, is on the dangerous list at City Hospital from burns received at noon to-day.

Mrs. Franks's clothes became ignited while she was placing coal on the fire in her room on the fourth floor. Screaming, she rushed down the four flights of stairs and collapsed.

Mrs. Silliigan grabbed a blanket from her bed and wrapped it about the burning woman, extinguishing the flames.

CAUGHT BABE AFTER DROP FROM MOUNTAIN

CANAAN, Ct., March 10.—Merle Rosier, a six-year-old girl, came down Canaan Mountain yesterday in a 500-foot trough used for sliding wood. Like a shot out of a cannon the girl left the trough and dropped twenty feet into the arms of Foreman Michael Feeney, badly frightened, but uninjured.

RUSSIA SLAYS 400 REBELS.

RIGA, March 10.—Four hundred military executions have occurred in the Province of Livonia as a result of the Government's repressive measures.

WITH MUSCULAR RHEUMATISM

I Suffered to the Extent that Even to Control the Pen Held in My Right Hand Was Impossible at Times—On One Such Day I

FIRST USED

MINARD'S KING OF PAIN LINIMENT

And no indorsement of Minard's Liniment as King of Pain could come from a worse sufferer or more grateful heart than mine.—George Whitefield D'Vys, Cambridge, Mass.

So pure and antiseptic, so powerful, penetrating, and soothing as to have justly earned its title, King of Pain, it is the most effective, economical, and clean-to-use external cure for rheumatism, neuralgia, pleurisy, stiff, strained joints, sore, strained, or lamed muscles, tired, aching feet, any pain or ache, as well as for throat and lung troubles, and a general family medicine.

RED HOT HANDS

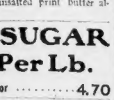

Burning, itching, cracked, and bleeding with Eczema, are instantly relieved and speedily cured by soaking them in hot water and CUTICURA SOAP, and bandaging with CUTICURA OINTMENT.

Liquozone Free

Any sick person who has never used Liquozone should write Liquozone Co., 457 Wabash Ave., Chicago. They will send you, absolutely free, enough for a 10-days' bottle free, if you will state the disease to be treated.

LAX-ETS For the BOWELS.

Only 5 cents per box—Laxets, a new, sweet, toothsome laxative for constipation, sour stomach, bad taste, biliousness, etc. Guaranteed by Laxets per your money back. Laxets only 5 cents at druggists, or by mail. Send for free sample. Laxets Co., Chicago.

NEW YORK STOCKS.

	Opening.	Closing.
Amalgamated Copper	108½	107¾
American Ice Securities	27¼	27¼
American Locomotive	41½	41¾
American Smelting	127¼	126¾
American Sugar	141¾	140
Anaconda	57¼	57¼
Atchison	90½	90¼
Atchison, pref.	104	104
Baltimore & Ohio	111	110¾
Brooklyn Rapid Transit	75¾	75¾
Canadian Pacific	175	175
Chesapeake & Ohio	55¾	55¾
Chicago Great Western	27¾	27¾
Chicago, Milwaukee & St. Paul	170¾	170¾
Colorado Fuel & Iron	53¾	53¾
Colorado Southern	32¾	32¾
Consolidated Gas	147½	147½
Delaware & Hudson	178	178
Delaware, Lackawanna & Western	247	247
Denver & Rio Grande	36¾	36¾
Erie	36¾	36¾
Erie, 1st pref.	72¾	72¾
Great Northern, pref.	264	264
Illinois Central	147¾	147¾
Iowa Central	29¾	29¾
Louisville & Nashville	127½	127½
Manhattan Elevated	150	150
Metropolitan Street	126¾	126¾
Mexican Central	20¾	20¾
Minneapolis & St. Louis	87¾	87¾
Missouri Pacific	98¾	98¾
National Lead	52¾	52¾
New York Central	138¾	138¾
New York, Ontario & Western	47¾	47¾
Norfolk & Western	57¾	57¾
Northern Pacific	208¾	208¾
Pennsylvania	139	139¼
People's Gas	103¾	103¾
Reading	129¾	129¾
Reading, 1st pref.	88¾	88¾
Southern Pacific	72¾	72¾
Southern Railway	40¾	40¾
St. Paul	170¾	170¾
Union Pacific	165¾	165¾
United States Steel	43¾	43¾
United States Steel, pref.	106¾	106¾
Wabash, pref.	30¾	30¾

4 GUARANTEED CURE FOR PILES

Itching, Blind, Bleeding, Protruding Piles. Your original will refund money if PAZO OINTMENT fails to cure you in 6 to 14 days. 50c.

BALLOONS WAIT START FOR RACE HIGH UP IN HEAVENS

WEST WIND MAY SEND AIR SHIPS TO HUB

Smart Set Leaders and Many Motorists Gather at Pittsfield for Big Contest.

WILL ASCEND TWO MILES

Special to the Boston American.

PITTSFIELD, March 10.—With excellent weather conditions, everything is in readiness for the start at 2 o'clock of the international balloon race. The wind is west, and it is expected the finish of the race will be in or near Boston.

Prominent society people, automobile enthusiasts and others who are interested in anything that breaks world's records and gives excitement are gathered in this city for the race, which is the first of a series planned by the Aero Club of America. The race is the first ever held in the United States.

Leo Stevens, who will guide the American balloon, and Charles Levee, the noted French aeronaut, arrived in the city yesterday with their balloons. They are in the best of condition.

The weather forecasts are favorable for a successful ascension. If the wind now blowing from the West continues, the balloons will float toward Boston, where they will drop. The snow storm which reached Boston did not touch this part of the State, and the air is mild, with a brisk wind blowing. The promoters are anxious for a little warmer weather and a good brisk wind.

The start will be made about a mile and a half from the centre of the town. An area has been roped off to keep the crowd from hindering the balloons. The American bag will be started about five minutes before that of Levee's. Owing to the height of the Berkshire hills and the uncertainty of the quality of gas, it is feared that the big balloons may not be able to get over the hills.

To Ascend Two Miles.

An ascent of two miles will be made at the start if the gas proves to be a good quality and the race will continue for 150 miles. The promoters are hoping that the wind will blow in such a direction that the drop may be made at Boston or Hartford. Boston is preferred as the fashionable point.

Many are planning to follow the balloons in automobiles, and if the wind is not too strong it is expected that the automobiles will be able to keep pace with the aeronauts.

Among the most interested people present is Mrs. Leo Stevens, wife of the American aeronaut. Mrs. Stevens is a balloon enthusiast and much interested in the first attempt of the Aero Club to make balloon-ing popular in this country. The best of feeling exists between the two contestants and Mrs. Stevens has made a French flag which the Frenchman will fly from the front of his balloon.

Augustus Post, a prominent member of the Aero Club and chairman of the racing board of the American Automobile Association, has arrived in Pittsfield. Soon after arriving Stevens, Levee and Mr. Post visited the works of the gas company and after a careful examination of the pipes which have been laid to be used in filling the balloons, expressed satisfaction.

Contestants Famous.

Cortland F. Bishop, president of the Aero Club, arrived from New York early to-day, accompanied by a large party of New York people. Many were expected from Boston, Springfield, Hartford and other cities.

Leo Stevens, the American contestant, is one of the best known balloon builders in this country. Stevens made the dirigible balloon used by Knabenshue in his flight over New York City a short time ago. Stevens is now building a large motor propelled ship for Major C. J. S. Miller of Franklin, Pa. The balloon which Levee will use is the one with which he made his flights at West Point and Hillburn, N. Y. The balloons are practically of the same construction, and in this respect the contest will be more interesting, as it will give a fair idea which country makes the best ship.

"We may find it impossible to get a sufficient quantity of gas for the two balloons," said the chairman to a BOSTON AMERICAN reporter. "However, the Pittsfield Gas Company has assured us that it will be able to take care of both of them. The balloons will probably be released about five minutes apart, and then they will try to reach a given point in the shortest possible time. Levee will try out the American balloon, which is 1,000 feet, while the Stevens balloon has a capacity of 60,000 feet.

May Have Balloon Park.

"This preliminary contest has really been arranged for the purpose of testing the gas at Pittsfield. Should it prove to be entirely satisfactory, the club will probably establish a regular balloon park here and have races and ascensions next Summer.

"For the more than 20 years of existence, of which I am the chairman, Mr. Wright Brothers, of Dayton, Ohio, and it is likely we shall have a chance to see one of their aeroplanes tested here before the end of the season.

"Count de La Vaulx, holder of the long distance balloon record, flew miles in three hours—will be here about March 24. He will bring with him a new dirigible balloon and also his formula for the generation of hydrogen gas. He shall probably have a series of tests under his direction at Tuxedo Park.

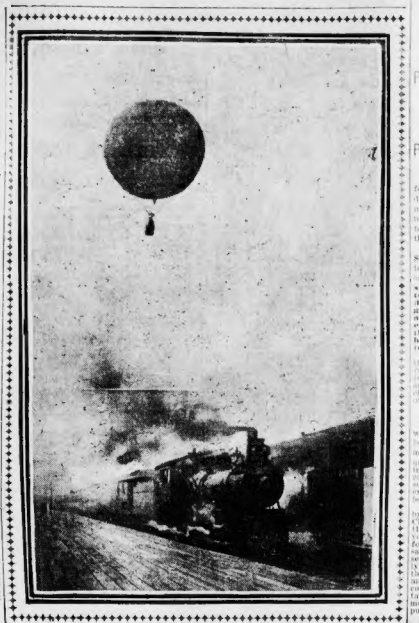

BALLOON RACING TRAIN.

This remarkable photograph for the BOSTON AMERICAN shows an acutal race between Levee, one of the contestants in to-day's race, and a New Jersey express train.

15 GRAINS OF ARSENIC IN COFFEE POT

Professor Harrington Says it Was Pure Drug and Not Rat Poison.

PROBE HYDE PARK DEATH

Sufficient arsenic was found in the coffee and stomach of J. Herbert Blake, who died in Hyde Park last week, to kill eight men, according to the report that will be soon rendered to Justice Harrison Plympton of the Dedham court, who is to hold the inquest.

Professor Charles Harrington of the State Board of Health analyzed the contents of two jars. One held the remains of the coffee from the coffee pot. **In the sediment collected upon the bottom were found fifteen grains of deposited arsenic. As but two grains are required to kill an average person it is apparent that the positive fatality might have shared the fate of J. Herbert Blake if they had partaken, with plenty going to spare.**

Only half a grain, or, to be accurate, thirty-two sixty-fifths of a grain, resulted from analysis of the stomach contents. This itself would have been sufficient to cause death under ordinary circumstances, but it did not represent all of the poison taken into Blake's system.

Still a Mystery.

It is estimated that perhaps two pennyweights of arsenic was deposited in the beverage prepared for the late evening meal at which proved to be Blake's last. The question still remains, who put the arsenic in the unfortunate man's drink? It has completely baffled investigators until the sole reliance of the police and medical examiner rests with the inquest which will be held in a few days.

Questioned concerning his official report by a BOSTON AMERICAN reporter, Dr. Charles Harrington of the State Board of Health, said: "I must of course refer you to the authorities directly interested for specific information. It may be fair to say, however, that the arsenic was both in sediment and in solution. My report merely gave the number of grains responding to the ordinary tests. Much more arsenic may have been employed than I have necessarily found. I did not go so far as to establish if the arsenic was pure or in a modified form, but from indications it was pure arsenic.

"It was not rat-biscuit, else other ingredients would have been present. I do not think it was Rough-on-Rats because I understand that in that drug subsumate is mixed with the poison, and I did not discover such.

Of course I merely tested for arsenic and found it "in plenty" as I originally reported to the Medical Examiner by telephone. I have no other official knowledge of the case."

Mrs. Margaret J. Blake, who is suffering keenly and in complete collapse over the shock of her husband's tragic death, is reported as not much improved, and still under the care of her physician and sympathetic relatives.

The thought that her husband was marked for death had not crossed Mrs. Blake's mind, even after the receipt of the anonymous letter which said: "If you marry that man you will be sorry." **She says but one threatening letter, she said, and thought it a childish joke. Her husband admitted to his shopmates, however, that he had received several such and it is supposed he kept them from his wife to save her worry, especially as she has been in poor health almost ever since their marriage last Thanksgiving Day.**

ONE HARRISON SQUARE WOMAN FIGHTS BIG RAILROAD POWER

MISS M. A. DIERKES

WOMAN WHO FIGHTS RAILROAD POWER.

Miss Mary A. Dierkes Opposes Method of Abolishing Grade Crossings.

Declares Homes of Herself and Many Others Will Be Ruined.

The immense influence and power of the New York, New Haven & Hartford railroad are being fought by Miss Mary A. Dierkes of No. 33 Mill street, Harrison Square, to prevent her home being spoiled, as she considers it, by the railroad's plans for abolition of the grade crossings at that point.

Miss Dierkes says that not only her property will be ruined, but that other homes will be equally marred.

The fight Miss Dierkes is making is to have the tracks changed to the west of the location held by the company.

She doesn't propose to have any "Chinese wall," as she expresses it, put around her beautiful home merely to satisfy the corporate greed of a powerful railroad. She hopes the matter will be taken before the railroad commissioners.

Miss Dierkes is thoroughly aroused over the matter. She said to-day:

"I am a large and influential corporation (imprison us by building a Chinese wall around us, marring the beauty of our homes in which we so much pride? Should we be subjected to humiliation by allowing the New Haven company to wreck our property by either depressing or raising the tracks? No, we women of Harrison Square cannot for whatever gain we may derive from the railroad.

"I am grateful to the BOSTON AMERICAN for upholding the people's cause against that of large corporations.

"Where can you find a more beautiful residential district than Harrison Square? Obscure and depress the tracks through the old Mill Pond site and build a beautiful boulevard where the present roadbed lies. Give to Dorchester that which he longs to her and what we have been in need of for so many years."

NEW BEDFORD MAYOR FOR CITY OWNERSHIP

People Should Run the Public Utilities, Says Reform Executive.

Special to the Boston American.

NEW BEDFORD, March 10.—Mayor Thomas Thompson, ex-marble cutter, the man who has in the space of three months accomplished more toward regenerating New Bedford than any Mayor the city ever had, has come out boldly for municipal ownership and has announced his intention of doing his utmost to promote its adoption in this city.

For ten years Mayor Thompson has been a quiet advocate of the advantages of the public ownership of municipal utilities.

"The corporate interests seem to be indifferent to the rights of the people. They act as if they owned the streets and now all the time looking for more snaps. We are not justified in inflicting these wrongs upon posterity and the sooner they are curbed, the better it will be for the common people."

Thus says the marble-cutter Mayor:

"Municipal ownership is a surety. The chief thing requisite is honest men to make the plan a success, and there are to be found honest men, who will devote their talents toward the successful introduction of the scheme.

"The trouble is that they are looking for men in high places—moderate men who often lack practical knowledge—to steer the municipal ownership craft, instead of the men of capacity and intelligence. Intelligent labor is more capable of taking care of the people's interest, in that they have the experience and know what is wanted.

"A municipality should have the right to the people, and I would like to see this done in New Bedford. Gas companies should be owned and operated by the municipality, the same as the water departments.

"In the matter of railroads and street car lines, the people should be the owners and participate in the enormous profits that the corporations gobble up. The citizens have to put up with congested streets and the municipality is called upon to keep them clean and in a state of repair at a small cost, yet they get no share of the profits.

"Labor unions are organized for the purpose of advancing the highest and welfare of those who produce the wealth, and working upon the lines of municipal ownership, they will bring to the people the wealth created by the industry of the people. This is the ideal solution of the industrial problem and once gained, there will be no turning back to the old injurious methods."

TO SHOW COLORED MOVING PICTURES.

Viscount d' Hauterives of Paris, France, will exhibit at Tremont Temple every afternoon and evening, except on Friday, next week his collection of hand painted moving pictures. The pictures to be shown include scenes from well-known operas and dramas and scenes from every day life. The afternoon performances will be designed especially for women and children, many of the pictures to be shown including fairy tales and nursery rhymes in colored moving pictures.

FOR FOOT SLEEPERS
Foot circulation, cold dampness, Sanford's Ginger is grateful and comforting. Get the genuine.

HEARST GETS REHEARING IN BIG COAL SUIT

Interstate Commerce Commission Bases Action on Court Decision.

WASHINGTON, March 10.—The case of William Randolph Hearst against the anthracite coal carrying roads was yesterday ordered by the Interstate Commerce Commission to be reopened, and was assigned for reargument in this city on the 26th inst.

The action of the committee was based on the recent decision of the Supreme Court of the United States, in the case of the New York, New Haven & Hartford Railroad Company against the Interstate Commerce Commission, and of the Texas & Pacific Railway Company against the Interstate Commerce Commission against the Chesapeake & Ohio and the New York, New Haven & Hartford Railroad Company, construing the provisions of the act to regulate commerce, the statement being made that that decision has an important bearing on the issue involved in the complaint of Mr. Hearst. The full text of the order is as follows:

Supreme Court's Finding.

"Pending consideration by the Commission of the record in this proceeding and the preparation of its report and opinion herein, the Supreme Court of the United States, on February 19, 1906, rendered its decision, upon appeals from the Circuit Court of the United States for the western district of Virginia, entitled 'New York, New Haven & Hartford Railroad Company, appellant, vs. the Interstate Commerce Commission,' and the Interstate Commerce Company,' relating to the purchase and sale of coal, and the transportation thereof, by the Chesapeake & Ohio Railroad Company, in which decision provisions of the act to regulate commerce as amended are construed and applied, and it appearing to the Commission that rulings announced by the Supreme Court in that decision have important bearing upon issues in this proceeding, arising upon the practices of defendant carriers in relation to the purchase and sale or subjection of, the transportation of such coal and the compensation actually received by them for such transportation.

Need of Further Argument.

"And it further appearing to the commission that new issues, presenting questions seriously affecting the operations and business policies of the carriers, as well as the interests of shippers and the general public, should not be determined by the commission without further argument, and especially to the application in this proceeding of the law as interpreted and declared by the Supreme Court, since the case was heard and submitted.

"It is ordered:

"That this case be, and is hereby, reopened, and assigned for re-argument at Washington, on the 26th day of March, 1906 at 10 o'clock a. m."

MOTHER HURLED TO DEATH FROM AUTO

NEW YORK, March 10.—Death yesterday cut short an automobile pleasure trip and rendered motherless the three children of Police Sergeant Robert Craig of the West One Hundredth street district.

Mrs. Craig was buried out of the automobile with such force that her head struck an iron trolley pole and fractured her skull. She died in Fordham Hospital.

ILL, ORDERS DOCTORS AWAY AT GUN POINT

STONINGTON, Ct., March 10.—Critically ill of catarrh of the bladder, George Lanson, seventy-five years old, took a shotgun standing by his bedside and ordered from the room local physicians and a New York specialist, and is now depending upon the faith cure to cure him. He says he is feeling better already. The doctors say that without medical attendance he will die.

TROOPER JAILED BY HIS LOVE

Special to the Boston American.

BURLINGTON Vt., March 10.—Love for a woman caused the arrest of Trooper Frank Gillis, a quartermaster sergeant in Troop H, Fifteenth Cavalry, at Fort Ethan Allen, by the police of Bellows Falls, where Gillis had been working under the assumed name of Barnes.

Gillis is wanted by authorities at Fort Ethan Allen on charges of desertion, larceny of government property and irregularity in accounts. An investigation of Gillis' accounts was ordered by the War Department. A guard was sent to arrest him, but Gillis made his escape from a house where he was hiding and is supposed to be with his wife at Essex Junction.

A few days ago he wrote the woman she was so elated to hear from him that she would arrange for him to desert the soldier. The soldier reported the facts to the fort authorities and Gillis was caught. He is now in the guard house at the fort and will be tried by a general court martial.

YERKES RAILROAD OPENED IN LONDON

LONDON, March 10.—The Baker Street and Waterloo underground railway, linking North and South London, was opened today. The railway was constructed by the late Charles T. Yerkes of New York as a part of the gigantic network of underground railways of London.

JUDGE INSTRUCTED JURY BY TELEPHONE

The use of a telephone by Judge Bishop in his chambers to instruct a jury nine miles away in East Walpole in the intelligent use of different kinds forms of verdicts, to fill out and return their verdict, according to a decision sent down by the full bench of the Supreme Court in the case of John R. Whitney et al., trustees, vs. the Commonwealth.

ROYAL Baking Powder
makes
Delicious Biscuit, Griddle Cakes and Doughnuts

MORGAN AUTOING IN ANCIENT ROME

ROME, March 10.—J. Pierpont Morgan is again in Rome and at his old quarters, the Grand Hotel. Fellow guests see little of him, as he perpetually motoring. Mr. Morgan is taking vast numbers of photographs of the ancient buildings and ruins. He will shortly be received by the King.

1,000 MEN WITH DOGS TRAIL MURDERER

BALTIMORE, Md., March 10.—In the hunt for Isaac Wilmer, the colored murderer who escaped from the Towson jail, fully 1,000 armed men follow 1 bloodhound for nineteen miles, when all trace of the fugitive was lost.

POPE WILL CONFER GOLDEN ROSE ON ENA

ROME, March 10.—It is understood that the Pope will be represented by a Cardinal at Princess Ena's marriage to King Alfonso. He will present to the bride the so-called Golden Rose, a symbol of the greatest consideration, which is now rarely conferred.

MRS. LOGAN SPEAKS WITH BROKEN ARM

WESTCHESTER, Pa., March 10.—Mrs. John A. Logan last night lectured before a large audience at the State Normal School, despite the fact that she was suffering excruciating pains from a broken arm, which hung helpless by her side in a sling.

BEFORE AND AFTER A SHINOLA SHINE

"A Shining Example"

Of how SHINOLA will improve the appearance of your shoes. But "Appearance isn't everything" that SHINOLA does for the shoe.

It makes old shoes look new, and if cracked or checked Shinola will make them smooth and glossy black. It will not injure the most delicate leather, but preserves and imparts a brilliant water proof lustre to men's, women's and children's shoes.

If applied with the SHINOLA dauber (5c.) and polisher (10c.), shoe shining becomes a pleasure. Its lasting qualities surpass all competitors—a shine lasts a week. Ask for the shinola 10c. All dealers sell it. Buy it today. Do not allow yourself to be talked into accepting any substitute.

THE SHINOLA COMPANY, Rochester, N. Y.

SHINOLA

CHURCH MAN DISAPPEARS

Fred A. Brown, who has been prominent in affairs of Tremont Temple, has disappeared from Newton, and his whereabouts is a mystery even to Mrs. Brown.

Mr. Brown, who had been living at No. 208 Washington street, Newton, left his office and coal business in Waltham. He became involved in financial difficulties several weeks ago. The property he had controlled in Waltham was sold, and the enforced sale seemed to cause him a great deal.

He had been showing lapses of memory and acting strangely of late.

Mr. Brown was for excellent standing at Tremont Temple, where he was a member of the prudential committee. He had nothing connected with the administration of affairs of the church. He said he was worried him.

"I haven't the least idea where Mr. Brown is," said Mrs. Brown last night at the home of her daughter, Mrs. J. B. Clement, of No. 81 Walnut street, Somerville. "I don't know any reason why he should have gone away, save that his financial troubles were too much for him."

TO CURE A COLD IN ONE DAY.
Take LAXATIVE BROMO Quinine Tablets. Druggists refund money if it fails to cure. E. W. GROVE'S signature is on each box. 25c.

Lloyd's Kryptok 'Invisible Bifocal'
(Registered Trade Mark)
Lenses, Combine "Far" and "Near" glasses in a single pair. The Kryptok Bifocals are concealed that the wearer is not annoyed by lines before his eyes. This makes Kryptok Bifocals the easiest to wear, and the handsomest in appearance.
A descriptive pamphlet will be sent on application.
Andrew J. Lloyd & Co.
2 Stores | Down Town, 315 Washington St. | Back Bay, 310 Boylston St.

HEIDELBERG EYE INST.
All Diseases of the Eye Cured
Free Advice
Glasses $1 Up
Cataracts absorbed and weak eyes made strong by the Heidelberg absorption treatment. Guaranteed to restore sight for life or money refunded. If you have any trouble with your eyes, ears, nose or throat it is consult our staff of specialists. Hours 9 a.m. to 5 p.m. and 7 to 8 p.m. 252 Washington Street, Boston. Hrs. 9-5. Sun. 10-1. Tel. 2-0-3.

REAL ESTATE.
$30,000 TO LOAN
ON FIRST MTGS. of real est. in Boston and vicinity, in sums to suit; also $5,000 to $10,000 in largest loans $5,000 easy easier and best way to pay for your money; why pay rent? Stop considering how long taken; a loan of $2,000 requires a payment; out of $20 only $10 interest; call or write for interest call for information and circulars. MERCHANTS COOP BANK, 53 Milk st., Boston.

DIVIDENDS.

OFFICE OF THE INTERNATIONAL LUMBER & DEVELOPMENT COMPANY, 501-715 Devonshire Building, Boston, March 10, 1906.
The regular semi-annual four per cent. dividend declared by the Company will be paid April 1, 1906, to stockholders of record on that date. Dividends on shares owned by persons in transition or checks will be mailed. C. M. McMAHON, Treas.

HELP WANTED—Male.
ARTIST wanted, first-class pen and ink artist; must be good letterer and designer; permanent position; reference required; state salary. SPRINGFIELD PHOTO ENGRAVING CO., Springfield, Mass.

ARTER AND EXCHANGE.
GAS [illegible] telephone showers, best bargains in Boston [illegible] 48 S. 99 Blackstone.

PROOF OF UNDYING LOVE OF "BOB" FITZSIMMONS

Mrs. "Bob" as She Is When Wearing Gifts of Husband.

"Why Should I Keep My Jewels in a Safe When I Have Him Around."

Says Wife of the Ex-Champion Pugilist With Great Pride Showing in Action.

$150,000 Is the Value of All These Gems. "Are All Real, Too."

"SEPARATION (for a time) makes the heart grow fonder" might be the title of a one-act specialty for Fitzsimmons and his wife. Since their romantic reconciliation "Bob" has been most devoted and loyal. He has showered countless gifts on his wife in testimonial of his admiration for her and to prove that some "little black cupid" has parted them. Mrs. Fitzsimmons had all the glitter of a show window when seen the other day in the costumes represented in the accompanying picture.

AMAZING HEROISM IN BATTLE OF THE CRATER

DARING OF U. S. TROOPS IN ATTACK ON MOROS RARELY EQUALLED.

Manila, March 10.—The storming of the heights of Mount Dajo by a small force of Americans, soldiers, bluejackets and marines, who literally dug their way upward through the jungle-like undergrowth, hoisting cannon by block and tackle 700 feet into the air, all in the face of a fearful fire from 600 entrenched Moros in the hollow of a volcanic crater, 2,100 feet above, and wiped out the rebel force this, the latest chapter in the great book of heroic Americanism, has been named without question as one of its most thrilling. Far surpassing the attack on El Caney or San Juan Hill in sheer difficulties overcome in the attack of General Wolfe upon Quebec, is this story that has come to the world out of the Island of Jolo.

Three Trails to Mountain Top.

The wounds received by First Lieutenant Gordon Johnston in the battle are severe, a slug having passed through his right shoulder. He performed a gallant deed when he scaled the wall of the Rio crater and was blown off the parapet by the force of exploding artillery.

The Federal troops and constabulary, formed three columns and assaulted the Moro stronghold, advancing by three trails to the mountain top. The constabulary were placed at the head of one column, Major-General Wood and Brigadier-General Bliss are, it is supposed, returning to Manila.

The battle of the volcano came as the climax of eight long months of tireless pursuit of the lawless Moros of the Sulu Islands. Gradually they were wiped out of their number bands of the group. All that remained were some 800 desperate, half-starved, hunted rebels, who lay behind the volcanic ridges near the walled city of Jolo. General Leonard Wood concentrated his force of some 600 men, and the slow process of driving back for a last stand the rebel Moros began. The rebels were well supplied with ammunition and armed with modern rifles.

Cornered in the Crater.

On March 5 they had been cornered in the crater of the great volcano of Dajo. Down in the underbrush in the thick ravines of a tropical wood 2,100 feet below lay the American force, under active command of Colonel Joseph W. Duncan of the 25th Infantry. Generals Wood and Bliss were in supreme command, and the three planned the attack. While the American force lay waiting an occasional shot from the great crater above reminded them that the Moros were awake. They were surrounded. They knew it. Their backs were to the wall. It was their last stand.

Two places were selected by the American commanders for efforts to climb the sides of the mountain. On the morning of March 6 the force was divided, and the two days' fight began. Slowly the Americans worked their way upward. The Moros, ambushed from above, imitating the tactics of the American Indian, the Apaches lodged here and there, seldom exposing themselves, always gaining a foot or two, steadily getting toward the top.

Night came. Some progress had been made, but the heights stretching far above seemingly into the clouds, appeared impregnable. Cannon, it was decided, must be brought up the side of the mountain, and the shells dropped into the crater above. By block and tackle the mountain artillery was hoisted during the night until finally a point 700 feet up the side of the mountain was reached.

Shells Began to Tell.

Then began the second day's climb. The shells of the mountain guns soon began to tell. The fire of the rebels grew weaker. Men were being killed by the score in the crater of Dajo. And the American forces, their guns strapped to their backs climbed on, ever upward.

At the end of the second day the top was reached. Then began the hand to hand fight. It lasted for hours. Not a Moro escaped. It was not a massacre. It was a desperate fight. Four army bases to the Americans were fifteen killed, with four officers, and thirty-two enlisted men wounded. Eaglin H. S. Cooke, Coxwain Gilmore and one Soldier complete the navy wounded. In the native constabulary Captain John White was wounded, three enlisted natives were killed and twelve wounded.

The wounded American officers are Captain Tyree R. Rivers, First Lieutenant Gordon Johnston, First Lieutenant Ernest H. Agnew, First Lieutenant Wylie T. Conway.

"It is impossible to describe a stronger natural position than that attacked," said General Wood in his dispatch.

The American forces hold the crater. Reinforcements are being sent to their aid. It is feared that thousands of rebel Moros who are joining themselves off as peaceful farmers may gather in force, and attack the weakened Americans before reinforcements arrive.

RICHTER, NOTED BILL TO SAVE GERMAN, DEAD N.H. MOUNTAINS

BERLIN, March 10.—Eugene Richter, one of the best known deputies in the Reichstag, and for years the implacable foe of Bismarck, is dead.

Herr Richter was born at Duesseldorf on the Rhine, July 30, 1836, and was first elected to the Reichstag from Hagen in 1869. He served several terms in that body, being last elected in 1895. He was the most prominent member of the progressive party.

Herr Richter was also a member of the Berlin Councillors Chamber in 1876 and 1877. He was the author of many essays, books and pamphlets of a political and economic nature.

WASHINGTON, March 10.—Senator Brandegee, of Connecticut, yesterday reported from the Committee on Agriculture and Forestry a bill for the establishment of forest reserves in the White Mountains and Appalachian Mountains in North Carolina, Tennessee and other States. The bill carries an appropriation of $3,000,000 to purchase the necessary land for the two reservations. The work of acquiring the land and superintending its use as a reservation is placed under the Secretary of Agriculture.

McGRAW'S TEAM WON.

MEMPHIS, Tenn., March 10.—In a scrub game replete with interest, Manager McGraw's nine shut out Dan Metiana's team to the tune of 4 to 0.

LOVE DIVINE WILL SAVE YOU, SAYS PAULIST

Thousands of Women Plow Through Rain and Slush to Attend Mission.

HUNDREDS SIGN PLEDGES

Through the rain, mud and slush thousands of women last night again made their way to the Cathedral of the Holy Cross, where a band of Paulist Fathers are holding a record-breaking mission with nightly services so largely attended as to leave standing room in the great edifice the only reason for those who are not there to rush in when the great doors swing open at 7 o'clock.

The sermon of the evening was delivered by the Rev. Father Rinard S. Wright, C. S. P., of Chicago, who took for his theme "The Infinite Love and Mercy of God," vividly portraying as instances The stories of the Prodigal Son and Mary Magdalen.

"How great is the mercy of God," said the preacher, "and his forgiveness to those who come to him.

"During the past week we have tried to impress upon you your dignity and your destiny; tried to impress upon you that your one duty in life is to save your immortal soul.

"If consideration of sin in all its enormity has not served to win you from the ways of wrong-doing, then I bring you tonight the message of love and mercy that you may be touched by it.

Fear Changed to Love.

"Previous to the coming of our Redeemer into this world the relation of men to his Maker was one of fear, but the coming of Christ was the new conception, For all those who knew him loved him, from John the beloved, who rested upon his bosom, to the penitent Magdalen who kneeled at his feet.

"If any of you here to-night, like the Prodigal Son, have squandered your life of grace, repent and return before it is too late. If there is a woman here who has upon her soul the sin of Magdalen, she has but to repent and though her sins be as scarlet, Love Divine can make her again as white as snow. Come back to God, throw yourself at his feet in the confessional.

"If, like the Jews of old, you crucify your Lord by your sins, repent and know the Paradise of a good conscience. Come back with the Prodigal, come back with the apostles and the God of infinite love and mercy will have compassion on you."

Hundreds of women signed pledges of total abstinence.

The sermon to-night will be on "The Duties of Parents."

To Renew Vows.

To-morrow afternoon there will be an impressive and solemn ceremony of the renewal of baptismal vows. A beautiful font surrounded by lights and flowers will be used for the occasion.

The papal benediction will be given, and after the services there will be the blessing of articles of devotion.

Father Cartwright begged the women present last night to become subscribers and send all the men they could to the mission next week.

CHRISTOPHER VICTOR.

In the twenty-string candlepin match between Christopher of the Somerset team and James J. Clancy of the City Hall team of the City Candlepin League, ten strings of which were rolled on the Somerset alleys and ten on the Casino alleys, Christopher was the victor, rolling a total of 1,097 to Clancy's 1,874.

ORDERS PROBE INTO COAL AND OIL MONOPOLIES

Interstate Commerce Commission to Investigate the Railroad Trusts.

BOOKS MUST BE SHOWN

WASHINGTON, March 10.—The Interstate Commerce Commission this morning published a formal order providing for the investigation of the alleged railroad monopolies in coal and oil, in accordance with the Tillman-Gillespie resolution passed by Congress and approved by the President on March 7.

The order sets forth the various matters to be inquired into and concludes:

"It is further ordered that this proceeding be set for hearing at such times and places and that such persons be required to appear and testify, or to produce books, documents and papers as the commission may hereafter direct and that the inquiry be carried on in the meantime by such other means and methods as may be deemed appropriate."

ROXBURY H. S. FORFEITS.

The Dorchester High-Roxbury High interscholastic League contest almost ended in a riot at Dorchester. By a decision of the umpire, C. M. Spencer, Moran of the visiting quintette was ordered off the court for unsportsmanlike conduct. Without Moran, Captain Gheradini refused to continue the game, and as a consequence Spencer declared the game forfeited to Dorchester.

LADIES' DESKS

Oak—Mahogany and Weathered Oak

Our desks are made of the best material and are examples of high-grade workmanship.

$3.50 to $35

We furnish the home from cellar to roof

CASH OR CREDIT

Open Monday and Saturday Evenings

SHAWMUT FURNITURE COMPANY

TWO STORES (267-269 Tremont Street / 827 Washington Street

LABOR NEWS

ALLIED PRINTING TRADES UNION LABEL COUNCIL BOSTON, MASS. 96

Capitalistic persecution of the officials of the Western Federation of Miners by railroading them to jail without a hearing in Idaho and Colorado was vigorously protested against by Boston Cigarmakers' Union No. 97 in a resolution passed at last night's meeting.

The resolution follows:

Whereas, it appears that a plot exists on behalf of the capitalistic class to jail road officers of the Western Federation of Miners to the gallows, and

Whereas, this action is in line with the attitude of the capitalistic class toward all who dare to maintain the rights of the working class, therefore be it

Resolved, that Union No. 97 of the Cigarmakers' International Union of Boston, in regular meeting assembled, protest against the infamous action of the Governor and other officials of the States of Idaho and Colorado in railroading the officers of the Western Federation of Miners to jail without a hearing, and be it

Resolved, That we morally and financially pledge ourselves to support the Western Federation of Miners in their fight against oppression, and we call upon all organized labor and all members of the working class for assistance to abolish capitalistic preservation, and be it further

Resolved, That a copy of these resolutions be sent to the officers of the Western Federation of Miners, and also be spread upon the records of this organization and given to the daily press for publication.

It was voted to assess each member of the Boston Union $5 for advertising the blue label. As there are 2,036 members, this fund will amount to over $10,000. The application of Syracuse Union No. 6 to strike was approved. Sixty-seven men are involved. After an address by George Cutting of the Typographical Union, the moral support of all the members were pledged to the printers in their eight-hour strike.

CHELSEA C. L. U. MEETS.

It was decided to form a building trades section of the Chelsea Central Labor Union at last night's meeting. The matter is in the hands of a committee consisting of one delegate from each of the building trades. Delegates were admitted from the Boston Barbers' Union, and a committee appointed to organize the barbers of Chelsea. A committee was also appointed to visit a large stove foundry in Chelsea for the purpose of securing union conditions. A hotel was placed on the unfair list.

SUNDAY MEETINGS.

Building Trades Council, No. 18 Eliot street, Bartenders' Union No. 77, Mollis ton and Hollis streets.

Bill Posters and Billers' Union, No. 205 Washington street.

Blacksmiths' Helpers' Union, No. 45 Eliot street.

Boston Provident Longshoremen, No. 163 Hanover street.

Boston & Albany Freight Handlers' Union No. 80, No. 45 Eliot street.

Brewery Workmen's Union No. 29, Kossuth Hall, No. 1095 Tremont street.

Coal Hoisting Engineers' Union No. 74, No. 904 Washington street.

Coal Teamsters' Union No. 63, Caledonia Hall, No. 45 Eliot street.

Lumber Teamsters' Union, Machinists' Hall, No. 287 Washington street.

Marble Workers' Union No. 56, No. 53 Hanover street.

Market Teamsters' Union No. 631, No. 9 Elm street.

Newsboys' Protective Union, No. 53 Hanover street.

Sanitary and Street Cleaning Drivers' Union, Dexter Hall, No. 987 Washington street.

Boston & Maine Freight Clerks' Union No. 1503, No. 2 Main street, Charlestown.

Theatrical Stage Employes' Union, Pilgrim Hall, No. 604 Washington street.

Water Works Employes, No. 987 Washington street.

N. Y., N. H. & H. Freight Handlers' Assembly No. 6258, K. of L., Hotel and Allston streets.

LABOR NOTES.

Charles G. Wilkins of the missionary committee of the Typographical Union made an encouraging address on the printers' strike at last night's meeting of the Book and Job Branch.

President John F. Stevens of Journeymen Stonecutters' Union was last night instructed to visit the Marble Workers' Union and the Granite Cutters' Union in regard to a jurisdictional dispute.

The New England Electrical Workers' Conference will be held to-morrow morning at Hartford.

AMERICAN GIRL TO WED EARL'S SON

By Boston American Leased Wire.

NEW YORK, March 10.—Society is greatly interested in the engagement of Miss Adelaide Randolph to the Hon. Lionel Lawrant of England, second son of the late Earl of Cavan. Miss Randolph was introduced to society by her stepfather, the late William C. Whitney.

SCOTT'S EMULSION is more than a fat food. There is no animal fat that compares with it in nourishing and building up the wasted, emaciated body. That is why children and anæmic girls thrive and grow fat upon it. That is why persons with consumptive tendencies gain flesh and strength enough to check the progress of the disease.

SCOTT & BOWNE, 409 Pearl Street, New York.

PARKER'S HAIR BALSAM

Promotes the growth of the hair and gives it the lustre and silkiness of youth. When the hair is gray or faded it BRINGS BACK THE YOUTHFUL COLOR. It prevents Dandruff and hair falling and keeps the scalp clean and healthy.

HEARST'S BOSTON AMERICAN

Published Daily and Sunday at 80 and 82 Summer Street, Boston, Mass.

NEW ENGLAND NEWSPAPER PUBLISHING CO.

Entered as second class matter, March 4, 1901, at the postoffice at Boston, Mass.

Price: Daily, One Cent; Sunday, Five Cents.

Terms: Postage included for the United States (outside of Boston), Canada and Mexico.

Daily only:
One year $6.00
Six months 3.00
One month ..... .55

Sunday only:
One year 2.50
Six months 1.25

Daily and Sunday:
One year 8.50
Six months 4.25
One month ..... .70

BUSINESS NOTICES.

CASTORIA

For Infants and Children

The Kind You Have Always Bought

Bears the Signature of Chas. H. Fletcher

A BILLION DOLLAR TRUST

A dozen times over!

That's the U. S. Senate.

The **Railroad Trust**—reeking in the spoils of its unearned dollars—moulds in its hands the face of the Senate as if it were so much common putty.

The **Oil Trust**—even more notorious than the human sharks that steer its destiny—has filled the Senate with its spies and heelers to finger the pulse of popular legislation—no unfavorable legislation, in the people's favor, will be passed at Washington while these informers infest the Senate.

The **Express Trust**—that long-fingered, oily, go-by-night octopus—has for years successfully placed its thumb upon the throat of the postal department—and held it there. None of the low-priced parcels post of foreign countries are for the American people as long as they interfere with the already over-gorged craw of the Express octopus.

The **Banking Power**—representing not only *millions*, but *billions* of dollars, has, under a thin cloak of "expediency," juggled the country's finance and used her money many times without paying her even a *nominal* interest.

That is the Senate—A Billion Dollar Trust—a dozen times over.

The Senate does *not* rep esent the *People*—it represents the *Powers*.

Even the *members themselves* are popularly known as "moneyed men"—the men they *represent* notorious as "plutocrats."

We repeat, the Senate does *not* represent the *People*; it represents the *powers*—to read just how, truthfully, dispassionately, but with unflinching verity to the facts as he found them, read David Graham Phillips's wonderfully vivid exposure,

"The Treason of the Senate."

In March

COSMOPOLITAN

10 cents a copy. $1 a year.

At all News-stands, or direct from the

Cosmopolitan Magazine, 1789 Broadway, New York City

BIGGEST AUTO SHOW IN LAND OPENS TONIGHT

Greater and Better Displays in Boston Exhibit Than in Gotham or Chicago.

EVERY KIND OF MOTOR CAR

Honk! Honk! All aboard for the auto show!

The biggest and most elaborate motor car show that America has ever seen opens to-night in Mechanics Building and Symphony Hall.

Manufacturers of all kinds of autos, from the seventy-five-horse power red devils down to the chugging little motor cycles have entered the contest, and all their latest models are on exhibition.

There are more than 350 entries, and each has tried to outdo the other in the matter of decorations and arrangements of entries.

About 125,000 square feet of floor space has been covered by the exhibits of the various manufacturers, and there is everything that an ardent autoist could wish for in the booths.

The Boston show is larger than the New York show, held some weeks ago, because it is now later in the season and the manufacturers have been enabled to put more, newer and better models on exhibition. The Chicago show cannot be compared with the one that opens in Mechanics Building and Symphony Hall to-night, because in that show there was but 87,000 square feet of floor space. At New York there was but 100,000 square feet.

The decorations are beautiful and profuse.

Grapevine Arbor.

In the main aisle of the Grand Hall, which is in the middle of the dancing floor in Paul Revere Hall, to the stage, there is a grapevine arbor. The leaves are not real leaves, but the vines obtained from New Jersey are the real thing.

The arbor is made up of marbleized columns, and electric lights are suspended from the trellis. There is a light green grass fibre matting on the floor and dark green burlap on the walls to a height of six feet. There is a border of two feet of crimson burlap and then to the ceilings the rest of the walls are covered with a bright red bunting. A fine delicate gilt molding separates the wall burlap from the border.

In Symphony Hall apple blossoms are used in decorating. Laurel is on all the buildings, and a profusion of red, white and blue bunting and American flags appear wherever possible.

Golden Oak Furniture.

The main entrance will be nearly opposite Garrison street. Just inside the gate will be found an information bureau and right there, where it will be handy, will be a large directory of exhibitors and a diagram of the spaces, showing just where each space is and where each department is located.

The manager's office will be close to the entrance, while the barber shop, press room and page boys' headquarters will be back of the stage in the Grand Hall.

Most of the furniture of the exhibitors is golden oak. The signs are uniform, the background being a very dark red or maroon, and the lettering gilt. These were made by the management.

Band concerts will be part of the show, and the band will be stationed in a stand directly in the centre of the Grand Hall. In order to provide for the welfare of the men working at the exhibits there will be a big dining room, which will be opened this evening at a distance compulsory to the newspaper men and in honor of the arrival by automobile of the New York automobile writers.

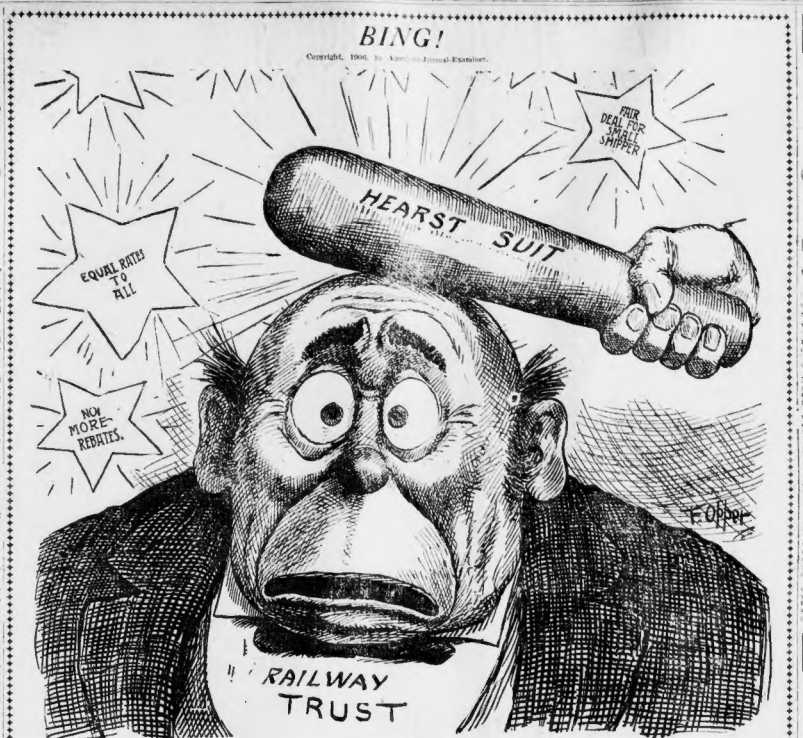

BRIDE PRONOUNCED DEAD, RISES IN COFFIN

LACROSSE, Wis., March 10.—Pronounced dead by several physicians, her body prepared for burial, and with the undertaker about to embalm her, Mrs. W. Sherwood, a bride of a week, revived from a death-like trance, sat up in her coffin and sent a score of women mourners screaming from the room. She will recover.

MILLIONAIRE'S WIFE TRAPS SWINDLER

NEW YORK, March 10.—Mrs. C. K. G. Billings, wife of the millionaire turfman, succeeded in capturing in her own home a man whom the police believe to be the head of a gang that has been fleecing millionaires. He admitted he had swindled Randolph Guggenheimer, Mrs. Collis P. Huntington, Edmund Randolph and J. H. Palmenberg.

TAFT OFFERED PLACE IN SUPREME COURT

WASHINGTOON, March 10.—An appointment to the Supreme Court vacancy occasioned by the retirement of Justice Brown has been offered to Secretary Taft. He now has it under consideration and is listening to the divided counsel of his friends as to accepting or declining it. If he declines the appointment will probably go to a Pennsylvanian.

RAILROADS AT SEA IN HEARST REBATE FIGHT

Government Keeps Plans Secret and Magnates Learn Nothing at Conference.

LAWYERS' EFFORTS FUTILE

By Boston American Leased Wire.

NEW YORK, March 10.—A conference of the railroads affected by the revelations concerning rebates granted to the American Sugar Refining Company by the trunk lines was held in the Hotel Manhattan yesterday. The complaints of William R. Hearst and the energetic action of the government in opening up on the railroads and the Sugar Trust threw the executives of those giant corporations into a fit of consternation.

The meeting yesterday was called by Nathan Guilford, vice-president and general traffic manager of the New York Central. Representatives were present from all the railroads.

The Pennsylvania, the Delaware, Lackawanna and Western, the Erie, the Philadelphia and Reading, the Baltimore and Ohio, the Ontario and Western, the New York, New Haven and Hartford and the other roads interested, were represented. The same company and at least three agents in the conference.

The meeting developed nothing. The government has been secretive as to the evidence it has in hand, and the railroad authorities have been unable to adduce anything further than what the AMERICAN has contained in its news articles.

Edward M. Shepard and John E. Parsons, the attorneys vainly relied upon by the corporations to stave them a way out of the present trouble, were flying around yesterday like chickens with their heads off. They sought Henry A. Wise, assistant United States District Attorney in charge of the cases, and pleaded, cajoled and urged him to tell what he knew.

Mr. Wise, who is one of the best prosecutors in the service of the government, was deaf to all pleadings, and simply told the trust agents that the government considered its case invincible, and was proceeding upon the lines agreed upon.

NO MORE PIES FOR CASSIE

COLUMBUS, March 12.—Mrs. Cassie Chadwick cannot have pies and other viands sent her from Cleveland, Warden Gould rules.

A Cleveland firm has been shipping eatables of various kinds to Mrs. Chadwick, pending payment, through her attorneys.

RODGERS BECOMES COLONEL.

BURLINGTON, Vt., March 10.—Lieutenant-colonel Alexander H. Rogers, Fifth Iowa Cavalry, commanding at Fort Riley, Allen, has been relieved from duty at that post, promoted to the full grade of colonel and ordered to take command of the Sixth United States Cavalry at Fort Meade, S. D.

COLONIAL CLUB DINNER HOST

Good speaking, good entertainment and good fellowship were the order of things at the dinner of the Colonial Club of Dorchester at the Trade Club on Summer street last night. President William L. Tetlow of the Trade Club was toastmaster. Minstrel songs were given by A. W. Guptill of the Gilchrist company, James H. Armington and George E. P. Russell. The speakers were Ex-Senator John K. Berry, Representative Thomas Lovitt, Walter M. Bacon, Ernest C. Shirmer, Dr. E. K. Hallett, Dr. F. P. Brown, Percy G. Bolster, E. H. Palmer, William G. Wade, T. C. Batchelder, Dr. J. F. Wooster, Dr. E. House, Charles Ripley and George A. Lapham.

1,200 GET INCREASED WAGES.

LAWRENCE, March 10.—Following the action of the Pacific cotton mills management in posting notices of a general advance in wages March 16, the Everett cotton mills agent yesterday notified the 1,200 employes that his corporation would also increase wages at that time.

FATHER JOHN'S MEDICINE

Not a Patent Medicine.
No Alcohol.
No Injurious Drugs.
Guaranteed.

A MOTHER'S STORY.

Herself and Child Restored to Health and Strength by Father John's Medicine.

Mrs. A. Shaw of 222 Winter St., Haverhill, Mass., writes: "A long-standing lung trouble had left me thoroughly run down and I improved so much by taking Father John's Medicine, I gave it to my seven-year-old daughter, in whose health there has since been a marked improvement. Nothing equals your medicine as a tonic. I highly recommend it." Fifty years in use. Guaranteed.

FREE WITH THE BOSTON SUNDAY AMERICAN

Art Supplement
BOSTON AMERICAN
March 11th, 1906
(See Editorial Section)

The Debutante

Drawn by CHARLES DANA GIBSON
By special arrangement with Charles Scribner's Sons
Copyright, 1906, By Charles Scribner's Sons

"THE DEBUTANTE"

Printed on Heavy Art Paper, Size 10x15 inches. One of the Famous Series,

"THE SEVEN AGES OF WOMAN"

By America's Greatest Pen and Ink Artist,

Charles Dana Gibson

The presentation of this series affords an opportunity which has never before been equalled to obtain without charge a splendid collection of Gibson pictures.

At the height of his success Mr. Gibson has dropped his black and white work and has given up his earnings of $65,000 a year. He has given this up with the hope that he can achieve success in painting in colors.

This means that THERE WILL BE NO MORE GIBSON DRAWINGS in black and white. Mr. Gibson's work in this line is FINISHED. It is possible to buy reproductions of some of Mr. Gibson's drawings at art stores for from one to three dollars apiece. These drawings are no better, either in subject, execution or style of printing, than the picture which you will receive ABSOLUTELY FREE with NEXT SUNDAY'S copy of your BOSTON AMERICAN.

The SUNDAY AMERICAN Also Offers

40 Free Tours of Europe

To the 40 Most Popular New England School Teachers

Buy the SUNDAY AMERICAN, Cut out your Coupon and Vote for your Favorite School Teacher.

THE

Boston Sunday American

Largest Circulation in New England

CITY OF BOSTON.

BOARD OF POLICE.

BOSTON, March 10, 1906.

281 Notice is hereby given, under Chapter 100 of the Revised Laws, that Frank L. Robbins and Lewis F. Brette as Frank L. Robbins, have applied for a license for the first and fourth days and sell Fancy Figures as innholders and wholesale dealers in Nos. 29 to 33 Canal street, Boston, Lewis F. Brette as, three hundred entrances and basement, and to be drunk on the premises. Sale of said building.

THOMAS RYAN, Clerk.

BOARD OF POLICE.

BOSTON, March 10, 1906.

309 Notice is hereby given, under Chapter 100 of the Revised Laws, that David Condon, Mary Condon and Margaret J. Mooney have applied for a license for the first and fourth days and sell Fancy Figures as innholders and wholesale dealers in Nos. 29 to 33 Canal street, Boston, three hundred entrances and basement, and to be drunk on the premises. Sale of said building.

THOMAS RYAN, Clerk.

BOARD OF POLICE.

BOSTON, March 10, 1906.

372 Notice is hereby given, under Chapter 100 of the Revised Laws, that Frank L. Robbins and Lewis F. Brette as Frank L. Robbins, have applied for a license for the first and fourth days and sell Fancy Figures as innholders and wholesale dealers in Nos. 29 to 33 Canal street, Boston, three hundred entrances and basement, and to be drunk on the premises. Sale of said building.

THOMAS RYAN, Clerk.

BOARD OF POLICE.

BOSTON, March 10, 1906.

906 Notice is hereby given, under Chapter 100 of the Revised Laws, that Frank L. Robbins and Lewis F. Brette as Frank L. Robbins, have applied for a license for the first and fourth days and sell Fancy Figures as innholders and wholesale dealers in Nos. 29 to 33 Canal street, Boston, three hundred entrances and basement, and to be drunk on the premises. Sale of said building.

THOMAS RYAN, Clerk.

BOARD OF POLICE.

BOSTON, March 10, 1906.

907 Notice is hereby given, under Chapter 100 of the Revised Laws, that James F. Gleason has applied for a license of the sixth class to sell intoxicating liquors as a druggist at No. 1278 Dorchester avenue, Dorchester, D. D., in said Boston, in one room, first floor, cellar for stock only, of said building.

THOMAS RYAN, Clerk.

BOARD OF POLICE.

BOSTON, March 10, 1906.

930 Notice is hereby given, under Chapter 100 of the Revised Laws, that Charles Martin and Arthur H. Tripp, as Martin Pharmacy, has applied for a license of the sixth class to sell intoxicating liquors as a druggist at No. 580 Columbus av., 285 West Canton st., Boston, D. D., in said Boston, in one room, first floor, cellar for stock only, of said building.

THOMAS RYAN, Clerk.

BOARD OF POLICE.

BOSTON, March 10, 1906.

908 Notice is hereby given, under Chapter 100 of the Revised Laws, that John Gallagher & Co., as Gallagher & Co., has applied for a license of the sixth class to sell intoxicating liquors as a druggist at No. 278 Dartmouth st., Boston, D. D., in said Boston, in one room, first floor, cellar for stock only, of said building.

THOMAS RYAN, Clerk.

BOARD OF POLICE.

BOSTON, March 10, 1906.

909 Notice is hereby given, under Chapter 100 of the Revised Laws, that Charles Martin and Arthur H. Tripp have applied for a license of the sixth class to sell intoxicating liquors as a druggist at No. 580 Columbus av., 285 West Canton st., Boston, D. D., in said Boston, in one room, first floor, cellar for stock only, of said building.

THOMAS RYAN, Clerk.

BOARD OF POLICE.

BOSTON, March 10, 1906.

910 Notice is hereby given, under Chapter 100 of the Revised Laws, that Thomas N. Lomasney has applied for a license of the sixth class to sell intoxicating liquors as a druggist at No. 1242 Washington st., Boston, D. D., in said Boston, in one room, first floor, cellar for stock only, of said building.

THOMAS RYAN, Clerk.

BOARD OF POLICE.

BOSTON, March 10, 1906.

911 Notice is hereby given, under Chapter 100 of the Revised Laws, that Charles Martin and Arthur H. Tripp have applied for a license of the sixth class to sell intoxicating liquors as a druggist at No. 580 Columbus av., 285 West Canton st., Boston, D. D., in said Boston, in one room, first floor, cellar for stock only, of said building.

THOMAS RYAN, Clerk.

BOARD OF POLICE.

BOSTON, March 10, 1906.

912 Notice is hereby given, under Chapter 100 of the Revised Laws, that Thomas H. A. Grimes has applied for a license of the sixth class to sell intoxicating liquors as a druggist at No. 728 East Fourth st., Boston, D. D., in said Boston, in one room, first floor, cellar for stock only, of said building.

THOMAS RYAN, Clerk.

BOARD OF POLICE.

BOSTON, March 10, 1906.

913 Notice is hereby given, under Chapter 100 of the Revised Laws, that Charles Martin and Arthur H. Tripp have applied for a license of the sixth class to sell intoxicating liquors as a druggist at No. 580 Columbus av., 285 West Canton st., Boston, D. D., in said Boston, in one room, first floor, cellar for stock only, of said building.

THOMAS RYAN, Clerk.

BOARD OF POLICE.

BOSTON, March 10, 1906.

914 Notice is hereby given, under Chapter 100 of the Revised Laws, that Willard Pierce has applied for a license of the sixth class to sell intoxicating liquors as a druggist at No. 1 Pierce square, Boston, D. D., in said Boston, in one room, first floor, cellar for stock only, of said building.

THOMAS RYAN, Clerk.

BOARD OF POLICE.

BOSTON, March 10, 1906.

915 Notice is hereby given, under Chapter 100 of the Revised Laws, that Carl L. Ayer, Herring and Leo F. Herring have applied for a license of the sixth class to sell intoxicating liquors as a druggist at No. 1 Harvard av., and 1 Harvard square, Brighton, D. D., in said Boston, in one room, first floor, cellar for stock only, of said building.

THOMAS RYAN, Clerk.

BOARD OF POLICE.

BOSTON, March 10, 1906.

916 Notice is hereby given, under Chapter 100 of the Revised Laws, that Boston Horse & Harness Co. has applied for a license of the sixth class to sell intoxicating liquors as a druggist at No. 702 Columbia road, Dorchester, D. D., in said Boston, in one room, first floor, cellar for stock only, of said building.

THOMAS RYAN, Clerk.

BOARD OF POLICE.

BOSTON, March 10, 1906.

917 Notice is hereby given, under Chapter 100 of the Revised Laws, that Gerrett M. Rowe has applied for a license of the sixth class to sell intoxicating liquors as a druggist at No. 1 Dorchester av., Dorchester, D. D., in said Boston, in one room, first floor, cellar for stock only, of said building.

THOMAS RYAN, Clerk.

BOARD OF POLICE.

BOSTON, March 10, 1906.

918 Notice is hereby given, under Chapter 100 of the Revised Laws, that Samuel J. Jeffries has applied for a license of the sixth class to sell intoxicating liquors as a druggist at No. 758 South st., W. R., in said Boston, in one room, first floor, cellar for stock only, of said building.

THOMAS RYAN, Clerk.

BOARD OF POLICE.

BOSTON, March 10, 1906.

919 Notice is hereby given, under Chapter 100 of the Revised Laws, that Thomas H. Russell, as T. H. Russell, has applied for a license of the sixth class to sell intoxicating liquors as a druggist at No. 1 Eliot st., Boston, D. D., in said Boston, in one room, first floor, cellar for stock only, of said building.

THOMAS RYAN, Clerk.

BOARD OF POLICE.

BOSTON, March 10, 1906.

920 Notice is hereby given, under Chapter 100 of the Revised Laws, that Thomas F. Russell has applied for a license of the sixth class to sell intoxicating liquors as a druggist at No. 1 Eliot st., Boston, D. D., in said Boston, in one room, first floor, cellar for stock only, of said building.

THOMAS RYAN, Clerk.

BOARD OF POLICE.

BOSTON, March 10, 1906.

921 Notice is hereby given, under Chapter 100 of the Revised Laws, that Albert L. Knight has applied for a license of the sixth class to sell intoxicating liquors as a druggist at No. 1116 Main st., Charlestown, D. D., in said Boston, in one room, first floor, cellar for stock only, of said building.

THOMAS RYAN, Clerk.

BOARD OF POLICE.

BOSTON, March 10, 1906.

922 Notice is hereby given, under Chapter 100 of the Revised Laws, that Thomas F. Kinsley has applied for a license of the sixth class to sell intoxicating liquors as a druggist at No. 1 Eliot st., Boston, D. D., in said Boston, in one room, first floor, cellar for stock only, of said building.

THOMAS RYAN, Clerk.

BOARD OF POLICE.

BOSTON, March 10, 1906.

923 Notice is hereby given, under Chapter 100 of the Revised Laws, that Thomas F. Russell has applied for a license of the sixth class to sell intoxicating liquors as a druggist at No. 1 Eliot st., Boston, D. D., in said Boston, in one room, first floor, cellar for stock only, of said building.

THOMAS RYAN, Clerk.

BOARD OF POLICE.

BOSTON, March 10, 1906.

924 Notice is hereby given, under Chapter 100 of the Revised Laws, that Lewis A. Lebreckin, as Lewis A. Pharmacy, has applied for a license of the sixth class to sell intoxicating liquors as a druggist at No. 1539 Washington st., and side entrance on Medford court, in said Boston, in one room and storage on first floor, cellar for stock only, of said building.

THOMAS RYAN, Clerk.

CITY OF BOSTON.

BOARD OF POLICE.

BOSTON, March 10, 1906.

925 Notice is hereby given, under Chapter 100 of the Revised Laws, that Frank L. Robbins and Lewis F. Brette as Frank L. Robbins, have applied for a license for the first and fourth days and sell Fancy Figures as innholders and wholesale dealers in Nos. 29 to 33 Canal street, Boston, three hundred entrances and basement, and to be drunk on the premises. Sale of said building.

THOMAS RYAN, Clerk.

BOARD OF POLICE.

BOSTON, March 10, 1906.

926 Notice is hereby given, under Chapter 100 of the Revised Laws, that Gilbert McDonald, as Bunker Hill Pharmacy, has applied for a license of the sixth class to sell intoxicating liquors as a druggist at No. 149 Tremont st., in said Boston, in one room, first floor, cellar for stock only, of said building.

THOMAS RYAN, Clerk.

BOARD OF POLICE.

BOSTON, March 10, 1906.

927 Notice is hereby given, under Chapter 100 of the Revised Laws, that Arthur Fossie has applied for a license of the sixth class to sell intoxicating liquors as a druggist at No. 177-179 Harrison av., and 24 Berkeley st., Boston, D. D., in said Boston, in one room, first floor, cellar for stock only, of said building.

THOMAS RYAN, Clerk.

BOARD OF POLICE.

BOSTON, March 10, 1906.

928 Notice is hereby given, under Chapter 100 of the Revised Laws, that Arthur Fossie has applied for a license of the sixth class to sell intoxicating liquors as a druggist at No. 177-179 Harrison av., and 24 Berkeley st., Boston, D. D., in said Boston, in one room, first floor, cellar for stock only, of said building.

THOMAS RYAN, Clerk.

BOARD OF POLICE.

BOSTON, March 10, 1906.

929 Notice is hereby given, under Chapter 100 of the Revised Laws, that Thomas F. Kinsley has applied for a license of the sixth class to sell intoxicating liquors as a druggist at No. 1 Eliot st., Boston, D. D., in said Boston, in one room, first floor, cellar for stock only, of said building.

THOMAS RYAN, Clerk.

BOARD OF POLICE.

BOSTON, March 10, 1906.

931 Notice is hereby given, under Chapter 100 of the Revised Laws, that Thomas F. Russell has applied for a license of the sixth class to sell intoxicating liquors as a druggist at No. 1 Eliot st., Boston, D. D., in said Boston, in one room, first floor, cellar for stock only, of said building.

THOMAS RYAN, Clerk.

BOARD OF POLICE.

BOSTON, March 10, 1906.

932 Notice is hereby given, under Chapter 100 of the Revised Laws, that Thomas F. Kinsley has applied for a license of the sixth class to sell intoxicating liquors as a druggist at No. 1 Eliot st., Boston, D. D., in said Boston, in one room, first floor, cellar for stock only, of said building.

THOMAS RYAN, Clerk.

BOARD OF POLICE.

BOSTON, March 10, 1906.

933 Notice is hereby given, under Chapter 100 of the Revised Laws, that Charles Martin and Arthur H. Tripp have applied for a license of the sixth class to sell intoxicating liquors as a druggist at No. 580 Columbus av., 285 West Canton st., Boston, D. D., in said Boston, in one room, first floor, cellar for stock only, of said building.

THOMAS RYAN, Clerk.

BOARD OF POLICE.

BOSTON, March 10, 1906.

934 Notice is hereby given, under Chapter 100 of the Revised Laws, that Gilbert McDonald, as Bunker Hill Pharmacy, has applied for a license of the sixth class to sell intoxicating liquors as a druggist at No. 149 Tremont st., Boston, D. D., in said Boston, in one room, first floor, cellar for stock only, of said building.

THOMAS RYAN, Clerk.

BOARD OF POLICE.

BOSTON, March 10, 1906.

935 Notice is hereby given, under Chapter 100 of the Revised Laws, that Thomas F. Kinsley has applied for a license of the sixth class to sell intoxicating liquors as a druggist at No. 1 Eliot st., Boston, D. D., in said Boston, in one room, first floor, cellar for stock only, of said building.

THOMAS RYAN, Clerk.

BOARD OF POLICE.

BOSTON, March 10, 1906.

936 Notice is hereby given, under Chapter 100 of the Revised Laws, that Willard Pierce has applied for a license of the sixth class to sell intoxicating liquors as a druggist at No. 1 Pierce square, Boston, D. D., in said Boston, in one room, first floor, cellar for stock only, of said building.

THOMAS RYAN, Clerk.

BOARD OF POLICE.

BOSTON, March 10, 1906.

937 Notice is hereby given, under Chapter 100 of the Revised Laws, that Thomas F. Kinsley has applied for a license of the sixth class to sell intoxicating liquors as a druggist at No. 1 Eliot st., Boston, D. D., in said Boston, in one room, first floor, cellar for stock only, of said building.

THOMAS RYAN, Clerk.

BOARD OF POLICE.

BOSTON, March 10, 1906.

938 Notice is hereby given, under Chapter 100 of the Revised Laws, that Thomas F. Russell has applied for a license of the sixth class to sell intoxicating liquors as a druggist at No. 1 Eliot st., Boston, D. D., in said Boston, in one room, first floor, cellar for stock only, of said building.

THOMAS RYAN, Clerk.

BOARD OF POLICE.

BOSTON, March 10, 1906.

939 Notice is hereby given, under Chapter 100 of the Revised Laws, that Thomas F. Kinsley has applied for a license of the sixth class to sell intoxicating liquors as a druggist at No. 1 Eliot st., Boston, D. D., in said Boston, in one room, first floor, cellar for stock only, of said building.

THOMAS RYAN, Clerk.

BOARD OF POLICE.

BOSTON, March 10, 1906.

940 Notice is hereby given, under Chapter 100 of the Revised Laws, that Alexander Cohen has applied for a license of the sixth class to sell intoxicating liquors as a druggist at No. 1 Eliot st., Boston, D. D., in said Boston, in one room, first floor, cellar for stock only, of said building.

THOMAS RYAN, Clerk.

BOARD OF POLICE.

BOSTON, March 10, 1906.

941 Notice is hereby given, under Chapter 100 of the Revised Laws, that Dennis F. Regan has applied for a license of the sixth class to sell intoxicating liquors as a druggist at No. 1 Eliot st., Boston, D. D., in said Boston, in one room, first floor, cellar for stock only, of said building.

THOMAS RYAN, Clerk.

BOARD OF POLICE.

BOSTON, March 10, 1906.

942 Notice is hereby given, under Chapter 100 of the Revised Laws, that Thomas F. Russell has applied for a license of the sixth class to sell intoxicating liquors as a druggist at No. 1 Eliot st., Boston, D. D., in said Boston, in one room, first floor, cellar for stock only, of said building.

THOMAS RYAN, Clerk.

BOARD OF POLICE.

BOSTON, March 10, 1906.

943 Notice is hereby given, under Chapter 100 of the Revised Laws, that John B. Sarsfield has applied for a license of the sixth class to sell intoxicating liquors as a druggist at No. 1 Eliot st., Boston, D. D., in said Boston, in one room, first floor, cellar for stock only, of said building.

THOMAS RYAN, Clerk.

BOARD OF POLICE.

BOSTON, March 10, 1906.

944 Notice is hereby given, under Chapter 100 of the Revised Laws, that Walter J. Sweeney has applied for a license of the sixth class to sell intoxicating liquors as a druggist at No. 1 Eliot st., Boston, D. D., in said Boston, in one room, first floor, cellar for stock only, of said building.

THOMAS RYAN, Clerk.

BOARD OF POLICE.

BOSTON, March 10, 1906.

945 Notice is hereby given, under Chapter 100 of the Revised Laws, that Thomas F. Kinsley has applied for a license of the sixth class to sell intoxicating liquors as a druggist at No. 1 Eliot st., Boston, D. D., in said Boston, in one room, first floor, cellar for stock only, of said building.

THOMAS RYAN, Clerk.

BOARD OF POLICE.

BOSTON, March 10, 1906.

946 Notice is hereby given, under Chapter 100 of the Revised Laws, that Edward H. Rogers & Co. has applied for a license of the sixth class to sell intoxicating liquors as a druggist at No. 1 Eliot st., Boston, D. D., in said Boston, in one room, first floor, cellar for stock only, of said building.

THOMAS RYAN, Clerk.

BOARD OF POLICE.

BOSTON, March 10, 1906.

947 Notice is hereby given, under Chapter 100 of the Revised Laws, that Thomas F. Kinsley has applied for a license of the sixth class to sell intoxicating liquors as a druggist at No. 1 Eliot st., Boston, D. D., in said Boston, in one room, first floor, cellar for stock only, of said building.

THOMAS RYAN, Clerk.

CITY OF BOSTON.

BOARD OF POLICE.

BOSTON, March 10, 1906.

948 Notice is hereby given, under Chapter 100 of the Revised Laws, that Thomas F. Kinsley has applied for a license of the sixth class to sell intoxicating liquors as a druggist at No. 1 Eliot st., Boston, D. D., in said Boston, in one room, first floor, cellar for stock only, of said building.

THOMAS RYAN, Clerk.

BOARD OF POLICE.

BOSTON, March 10, 1906.

949 Notice is hereby given, under Chapter 100 of the Revised Laws, that Thomas F. Kinsley has applied for a license of the sixth class to sell intoxicating liquors as a druggist at No. 1 Eliot st., Boston, D. D., in said Boston, in one room, first floor, cellar for stock only, of said building.

THOMAS RYAN, Clerk.

BOARD OF POLICE.

BOSTON, March 10, 1906.

950 Notice is hereby given, under Chapter 100 of the Revised Laws, that Arthur Fossie has applied for a license of the sixth class to sell intoxicating liquors as a druggist at No. 177-179 Harrison av., and 24 Berkeley st., Boston, D. D., in said Boston, in one room, first floor, cellar for stock only, of said building.

THOMAS RYAN, Clerk.

BOARD OF POLICE.

BOSTON, March 10, 1906.

951 Notice is hereby given, under Chapter 100 of the Revised Laws, that Thomas F. Kinsley has applied for a license of the sixth class to sell intoxicating liquors as a druggist at No. 1 Eliot st., Boston, D. D., in said Boston, in one room, first floor, cellar for stock only, of said building.

THOMAS RYAN, Clerk.

BOARD OF POLICE.

BOSTON, March 10, 1906.

952 Notice is hereby given, under Chapter 100 of the Revised Laws, that Alonzo G. Trafton has applied for a license of the sixth class to sell intoxicating liquors as a druggist at No. 800 Tremont st., in said Boston, in one room, first floor, cellar for stock only, of said building.

THOMAS RYAN, Clerk.

BOARD OF POLICE.

BOSTON, March 10, 1906.

953 Notice is hereby given, under Chapter 100 of the Revised Laws, that Charles Martin and Arthur H. Tripp has applied for a license of the sixth class to sell intoxicating liquors as a druggist at No. 533 Talbot av., D. D., in said Boston, in two rooms, first floor, cellar for stock only, of said building.

THOMAS RYAN, Clerk.

BOARD OF POLICE.

BOSTON, March 10, 1906.

954 Notice is hereby given, under Chapter 100 of the Revised Laws, that Thomas F. Kinsley has applied for a license of the sixth class to sell intoxicating liquors as a druggist at No. 1 Eliot st., Boston, D. D., in said Boston, in one room, first floor, cellar for stock only, of said building.

THOMAS RYAN, Clerk.

BOARD OF POLICE.

BOSTON, March 10, 1906.

955 Notice is hereby given, under Chapter 100 of the Revised Laws, that Thomas F. Kinsley has applied for a license of the sixth class to sell intoxicating liquors as a druggist at No. 1 Eliot st., Boston, D. D., in said Boston, in one room, first floor, cellar for stock only, of said building.

THOMAS RYAN, Clerk.

BOARD OF POLICE.

BOSTON, March 10, 1906.

956 Notice is hereby given, under Chapter 100 of the Revised Laws, that George W. Warren, as Geo. W. Warren has applied for a license of the sixth class to sell intoxicating liquors as a druggist at No. 343 Washington st., Boston, D. D., in said Boston, in one room, first floor, basement for storage only, of said building.

THOMAS RYAN, Clerk.

BOARD OF POLICE.

BOSTON, March 10, 1906.

957 Notice is hereby given, under Chapter 100 of the Revised Laws, that Thomas F. Kinsley has applied for a license of the sixth class to sell intoxicating liquors as a druggist at No. 1 Eliot st., Boston, D. D., in said Boston, in one room, first floor, cellar for stock only, of said building.

THOMAS RYAN, Clerk.

BOARD OF POLICE.

BOSTON, March 10, 1906.

958 Notice is hereby given, under Chapter 100 of the Revised Laws, that Albert L. Wyman has applied for a license of the sixth class to sell intoxicating liquors as a druggist at No. 1 Eliot st., Boston, D. D., in said Boston, in one room, first floor, cellar for stock only, of said building.

THOMAS RYAN, Clerk.

BOARD OF POLICE.

BOSTON, March 10, 1906.

959 Notice is hereby given, under Chapter 100 of the Revised Laws, that Thomas H. Young, as A. J. Harmon & Co., has applied for a license of the sixth class to sell intoxicating liquors as a druggist at No. 219 Hanover st., and 1 Dumont st., Boston, D. D., in said Boston, in one room, first floor, cellar for stock only, of said building.

THOMAS RYAN, Clerk.

BOARD OF POLICE.

BOSTON, March 10, 1906.

960 Notice is hereby given, under Chapter 100 of the Revised Laws, that the Social and Literary Society, Josef Kovar, president, has applied for a club license to dispense intoxicating liquors to its members at Nos. 120 Old Harbor st., Boston, D. D., in said Boston, in one room, first floor and part of basement, for said building.

THOMAS RYAN, Clerk.

BOARD OF POLICE.

BOSTON, March 10, 1906.

961 Notice is hereby given, under Chapter 100 of the Revised Laws, that Miller, president, has applied for a club license to dispense intoxicating liquors to its members at No. 1 Bennington st., Boston, D. D., in said Boston, in whole of said building.

THOMAS RYAN, Clerk.

BOARD OF POLICE.

BOSTON, March 10, 1906.

962 Notice is hereby given, under Chapter 100 of the Revised Laws, that the Boston Penn Verein, Otto Kalmar, president, has applied for a club license to dispense intoxicating liquors to its members at No. 29 and 29 A Moldover st., and 25 and 27 Bennington st., Boston, D. D., in said Boston, in whole of said building.

THOMAS RYAN, Clerk.

BOARD OF POLICE.

BOSTON, March 10, 1906.

963 Notice is hereby given, under Chapter 100 of the Revised Laws, that the Boston Yacht Club, Walter Burgess, president, has applied for a club license to dispense intoxicating liquors to its members at No. 1 Rowes wharf, D. D., in said Boston, in whole of said building.

THOMAS RYAN, Clerk.

BOARD OF POLICE.

BOSTON, March 10, 1906.

964 Notice is hereby given, under Chapter 100 of the Revised Laws, that the Boylston School Verein, George Maurer, president, has applied for a club license to dispense intoxicating liquors to its members at No. 45 Dunstan st., Boston, D. D., in said Boston, in whole of said building.

THOMAS RYAN, Clerk.

BOARD OF POLICE.

BOSTON, March 10, 1906.

965 Notice is hereby given, under Chapter 100 of the Revised Laws, that the Boston City Club Corporation, John A. Blanchard, treasurer, has applied for a club license to dispense intoxicating liquors to its members at No. 1 Somerset st., Boston, D. D., in said Boston, in whole of second, third and fourth floors, of said building.

THOMAS RYAN, Clerk.

BOARD OF POLICE.

BOSTON, March 10, 1906.

966 Notice is hereby given, under Chapter 100 of the Revised Laws, that the Boston Yacht Club, Walter Burgess, president, has applied for a club license to dispense intoxicating liquors to its members at No. 1 Rowes wharf, D. D., in said Boston, in whole of said building.

THOMAS RYAN, Clerk.

BOARD OF POLICE.

BOSTON, March 10, 1906.

967 Notice is hereby given, under Chapter 100 of the Revised Laws, that Oscar Schmidt, president, has applied for a club license to dispense intoxicating liquors to its members at No. 9 Rockland st., W. R., in said Boston, in whole of said building.

THOMAS RYAN, Clerk.

BOARD OF POLICE.

BOSTON, March 10, 1906.

968 Notice is hereby given, under Chapter 100 of the Revised Laws, that the German-American Singing Society, Louis Hofrauer, president, has applied for a club license to dispense intoxicating liquors to its members at No. 1 Hanover st., Boston, D. D., in said Boston, in whole of said building.

THOMAS RYAN, Clerk.

BOARD OF POLICE.

BOSTON, March 10, 1906.

969 Notice is hereby given, under Chapter 100 of the Revised Laws, that the Catholic Catholic Club, Jos. H. Greenleaf, president, has applied for a club license to dispense intoxicating liquors to its members at No. 1 Bennington st., Boston, D. D., in said Boston, in whole of said building.

THOMAS RYAN, Clerk.

BOARD OF POLICE.

BOSTON, March 10, 1906.

970 Notice is hereby given, under Chapter 100 of the Revised Laws, that the Germania Verein, Philip C. Unbescheid, president, has applied for a club license to dispense intoxicating liquors to its members at Grayville st., W. R., in said Boston, in whole of said building.

THOMAS RYAN, Clerk.

CITY OF BOSTON.

BOARD OF POLICE.

BOSTON, March 10, 1906.

971 Notice is hereby given, under Chapter 100 of the Revised Laws, that the German Workmen's Association, August Flotow, president, has applied for a club license to dispense intoxicating liquors to its members at Nos. 22, 24 and 26 Appleton st., and 11 Boston, in whole of said building.

THOMAS RYAN, Clerk.

BOARD OF POLICE.

BOSTON, March 10, 1906.

972 Notice is hereby given, under Chapter 100 of the Revised Laws, that Harry Hall, Roy Hall and Frank Hall have applied for a club license to dispense intoxicating liquors to its members at No. 121 Hanover st., Boston, D. D., in said Boston, in third and fourth floors, of said building.

THOMAS RYAN, Clerk.

BOARD OF POLICE.

BOSTON, March 10, 1906.

973 Notice is hereby given, under Chapter 100 of the Revised Laws, that the Independence Club, Stephen A. Fitzgerald, has applied for a club license to dispense intoxicating liquors to its members at No. 29 Hanover st., Boston, D. D., in said Boston, in one room, second floor, of said building.

THOMAS RYAN, Clerk.

BOARD OF POLICE.

BOSTON, March 10, 1906.

974 Notice is hereby given, under Chapter 100 of the Revised Laws, that Chas. Wm. E. Weld, president, has applied for a club license to dispense intoxicating liquors to its members at No. 1 Somerset st., Boston, D. D., in said Boston, in two rooms, second floor, of said building.

THOMAS RYAN, Clerk.

BOARD OF POLICE.

BOSTON, March 10, 1906.

975 Notice is hereby given, under Chapter 100 of the Revised Laws, that Thomas F. Kinsley has applied for a license of the sixth class to sell intoxicating liquors as a druggist at No. 1 Eliot st., Boston, D. D., in said Boston, in one room, first floor, cellar for stock only, of said building.

THOMAS RYAN, Clerk.

NOTICE TO CONTRACTORS Sealed bids will be received at 1.00 p. m. on March 19, 1906, and opened immediately thereafter, for the construction of sewers, mostly with interceptor, in Dorchester, Mass., as follows: Contract No. 1, Dorchester Avenue Sewer, from Fuller street to the Neponset river. Plans may be seen and specifications and forms of proposal obtained at the office of the undersigned at 15 Beacon st., Boston, Mass., on and after March 12, 1906. Plans and specifications may also be seen on and after March 12, 1906, at the office of the City Engineer, Dorchester, Mass. Each bid must be accompanied by a certified check for 1 per cent. of the amount bid. The right to reject any and all bids is reserved, as the interests of the City of Boston, is to be for the best interest of the City of Boston, is reserved. By order of the Metropolitan Sewerage Commission. H. LEIGHTON BEAL, Secretary.

Barter and Exchange

ONE CENT A WORD.

ALBEE STOVE CO. will buy, sell or exchange lines as advertised below.

COUNTERS, 125 ft. oak counters, with showcases to match; 200 ft. mahogany counters; also counters, a few very cheap counters and tables. ALBEE'S, 93 Hanover.

3 CASES of mahogany drawers, about 6ft. high, suitable for fitting up shoe store or apothecary shop. ALBEE'S, 93 Hanover.

ELECTRIC MOTOR—1 h. p., 500 volts, direct current, with rheostat. ALBEE'S, 93 Blackstone.

GLENWOOD, Magee, Cranford and other family ranges, second hand, at bargains. ALBEE'S, 99 Hanover.

FRENCH RANGES, 4, 8 ft., several small or ones; also broilers, steam tables, ticket heaters and other restaurant and cafe fixtures. ALBEE'S, 93 Blackstone.

SECOND-HAND STOOLS, 13 wood, 28 leather cushioned, in lots to suit, $1.25 each; 46 oak rockers and chairs, $1.50 each; 6 mahogany chairs, $2 each; worth double. ALBEE'S, 99 Blackstone.

MISCELLANEOUS—Directors' table, telephone booths, office fittings, brass wainscoting, 100 ft. mahogany doors, glass doors, dining table, New England kitchen cabinet. ALBEE'S, 99 Hanover.

OVENS—Fine lot of large ovens, for hotels, restaurants and bakers. ALBEE'S, 99 Blackstone.

REFRIGERATORS, two 44-lb butter chests, our own reasonable offer takes them; large stock second hand refrigerators, showcases and coolers on exhibition next month. ALBEE'S, 99 Blackstone.

SHOWCASES—75 ft., odd showcases; 125 ft. mahogany showcases and counters; also 100 ft. cherry short salesman, 9 wall cases, etc. ALBEE'S, 99 Blackstone.

STOVES for the beach; in this lot is included everything for wood and coal stoves, also a few coal range or larger hotel. ALBEE'S, 99 Blackstone.

TYPEWRITERS—Visible, $40; others, $15 and $20; new and rebuilt; all makes; exchanged, sold on easy payments; rented. 334 Washington st.

AUTOMOBILE—I will trade my gasoline touring car, 4 seats, for safe or real estate. R. 307 EDWARDS, No. 243 Tremont st.

BUSINESS—Any business, fixtures or stocks of goods wanted for cash or exchange, bazaars and fancy goods a specialty. 334 Washington st.

EXCHANGE—Carpenter's tool chest or some good tools wanted in exchange for good typewriter. American.

FOR SALE OR EXCHANGE—Safe cannery, stand and box for vertical work; 547 new cement, 1 second hand; 1 second hand 2 h. p. motor. 547 Albany st.

FOR SALE OR EXCHANGE—Edison Dictating Machine for other dictating machine. G. F. R., 2319 Washington st.

WOULD like to exchange my King Pure Gilt $100 Piano for a Typewriter. Address 1 Fort Hill square.

NOTICE, PRINTERS—Used and dancing for sale, exchange, rent; 2 presses, 2 cutters, etc. 1 Massachusetts ave., Cambridge.

WANTED—To trade or sell one 30-light Walworth gasoline machine in A1 condition; or exchange for horse. W. F. ROBERTS, 1 Broadway, Somerville.

REAL ESTATE—I have a beautiful Summer home located on the shores of Buzzards Bay; this is a fine place for a gentleman's estate; 10 acres of land, with fine residence, stable, driveway, etc.; price $10,000; will consider trade for property in Boston. Mass. WM. P. HAYDEN, 70 Devonshire st., Boston.

FOR EXCHANGE—All kinds of theatrical, party and street dresses, slightly worn; or will buy or sell to suit. MRS. BRIDGE, 70 Harvard ave., Allston.

FOR SALE OR EXCHANGE—Edison Dictator for typewriter. MRS. A. M. HOLLIS, 1 Bellevue st., Roxbury.

FOR EXCHANGE—Automobile, 1905 model, 24 h. p., for other hot machine. G. F. R., 2319 Washington st.

WOULD like to exchange my King Pure Gilt $100 Piano for a Typewriter. Address 1 Fort Hill square.

NOTICE, PRINTERS—Used and dancing for sale, exchange, rent; 2 presses, 2 cutters, etc. 1 Massachusetts ave., Cambridge.

WANTED—To trade or sell one 30-light Walworth gasoline machine in A1 condition; or exchange for horse. W. F. ROBERTS, 1 Broadway, Somerville.

REAL ESTATE—I have a beautiful Summer home located on the shores of Buzzards Bay; this is a fine place for a gentleman's estate; 10 acres of land, with fine residence, stable, driveway, etc.; price $10,000; will consider trade for property in Boston. Mass. WM. P. HAYDEN, 70 Devonshire st., Boston.

FOR EXCHANGE—All kinds of theatrical, party and street dresses, slightly worn; or will buy or sell to suit. MRS. BRIDGE, 70 Harvard ave., Allston.

FOR SALE OR EXCHANGE—Edison Dictator for typewriter. MRS. A. M. HOLLIS, 1 Bellevue st., Roxbury.

FOR EXCHANGE—Automobile, 1905 model, 24 h. p., for other hot machine. G. F. R., 2319 Washington st.

WOULD like to exchange my King Pure Gilt $100 Piano for a Typewriter. Address 1 Fort Hill square.

NOTICE, PRINTERS—Used and dancing for sale, exchange, rent; 2 presses, 2 cutters, etc. 1 Massachusetts ave., Cambridge.

WANTED—To exchange a large chiffonier bed. What will you give for it? T 187, Boston American.

HEARINGS.

CITY OF BOSTON, Board of Street Commissioners, March 10, 1906. The Board of Street Commissioners hereby give notice that they will hold a public hearing at their office, City Hall, Court House, at 12 o'clock m., on Friday, March 16, 1906, at which time and place all persons interested in the matter of the following proposed alterations of the highways in the territory adjacent thereto, viz.: Alteration of Dorchester avenue, January 9, 1902, in the offices of the Board of Street Commissioners, City Hall, Court House, Boston, Mass., on the 9th day of January, 1902, and duly recorded in said offices, Book 1902, page 1, and plan No. 1902, by widening the same to the width of 100 feet, as shown on a plan dated March 10, 1906, on file in the office of the Board of Street Commissioners, City Hall, Court House, Boston, Mass. By order of the Board of Street Commissioners. Attest: ADAMS STREET, MD, Secretary. Boston, March 10, 1906. Board of Street Commissioners: No. 292. Board of Survey: Boston, March 10, 1906. Present: Commissioners Roosevelt Hunt, SALEM D. CHARLES, JAMES H. VAHEY, WILLIAM E. HANSON, Street Commissioners.

FOR SALE.

110 FT. OAK COUNTERS and show cases, from Butler's Cafe; 2 oak counters; 50 ft. oak show cases; stove for sale; hotel and family stoves; 2 ranges; 2 steam tables; 2 broilers. ALBEE'S, 99 Blackstone; also 53 Hanover.

SECOND-HAND desks, chairs, office fixtures, stoves and ranges; one lump bargain list, this week. ALBEE'S, 99 Blackstone.

WOMEN'S SPECIALTIES.

BABY CARRIAGES, go-carts, wheels re-tired, carriage parts, carriages repaired, parasols, lace curtains, etc. Prices the lowest. Exp. 871. W. J. BEILLY & CO., 95 Portland st.

SCHOOLS AND COLLEGES.

$10 A WEEK PAYS for thorough training as a stenographer at FRANKLIN ACADEMY, 198 Boylston st.

WALL PAPERS.

AT BARGAINS, 203 Washington st., upstairs—paper hanging, window shades 10c., mould'g 1½c. Lowest prices on earth.

ACCOUNTANTS.

AUDITING—Co-operative; systematized; keep daily advice. P. O. Box 1282, Providence, R. I.

AGENTS.

AGENTS! did you ever eat beans cooked in the Jar-famed bean holes in the lumber camps? Our patent pitch enables bean pot cooks there; and delicious and nutritious. COOKERY UTENSIL CO., 69 Chauncy st., Boston.

HELP WANTED—Male.

Carriage and Wagon Workers

ATTENTION!

ALL DEPARTMENTS keep away from Boston and Worcester. Strike on. Factory under Union No. 6.

SALESMEN REQUIRED.

HIGH-CLASS money-making proposition open to 3 or 4 men; good side manufacturer and piano dealing address; men who have had experience in selling pianos preferred. Apply by letter and references. Address X 245, Boston American.

MACHINISTS

STAY away from Boston. Strike on.

AUTOMOBILE SCHOOLS OF AMERICA—

WHOLE WORLD OF SPORTS COVERED FOR THE BOSTON AMERICAN BY ITS CORPS OF EXPERTS

TERRY M'GOVERN WILL HAVE A HARD TASK TO MOVE BATTLING NELSON—BY CARTOONIST TAD

TIMEKEEPER WILL DO COUNTING, SAYS DANE

Special to the Boston American.

PHILADELPHIA, March 10.—Battling Nelson says that he will insist on the following rules in his bout with Terry McGovern here next week: Referee McGuigan shall not put his hands on either fighter during the mill; the timekeeper shall toll off the seconds instead of the referee, and that when a fighter sends a knockdown, he shall immediately retire to his corner.

Nelson realizes more each day how much this fight means to him, as he is receiving offers of big money from all over the country if he whips McGovern. One vaudeville manager in New York offers him $1,000 for the Thursday, Friday and Saturday following the fight if the Dane wins by a knockout.

The Dane has not let up a particle in training, despite the fact that he is below weight. He has a higher regard for McGovern than any fighter he has yet met, especially it being a six-round bout, in which Terry usually shines.

TERRY McGOVERN SAYS HE'LL CARRY FIGHT TO DANE.

By Boston American Leased Wire.

NEW YORK, March 10.—"I will carry the fight to Nelson all the time, next Wednesday night," said Terry McGovern, who finished his hard training for the coming mill. "I will never let up a second until I have him writhing at my feet you can bet on that."

From now on Terry will do nothing more strenuous than light sparring and punching the bag. Judging by appearances Terry is already in championship form, and just as strong as when he recently knocked Tommy Murphy out in a one-round Philadelphia mill.

NELSON HAS MANY FRIENDS WHO PICK HIM TO WIN

HERE'S THEIR DOPE HOW BAT WILL WHIP M'GOVERN

BY TAD.

Battling Nelson's friends will bet on him to beat Terry McGovern out Wednesday night of next week for reasons they think good. As was stated on this page a few days ago, it is hard to get a line on whom the sports pick to win, as I am giving both sides of the question. Terry's friends feel that say, to-day it is the Dane's turn.

In the first place, they say that Nelson is altogether too strong for a boy like Terry. He has met punchers like Corbett and Herrera, who have knocked out the best boys in the world, but they didn't faze the Dane at all. Corbett, who knocked Terry out twice, was twice knocked by the Dane. In their first fight Corbett hit Nelson on the jaw so hard that Nelson's head hit the floor first. He was battered around and battered the Dane, until the referee counted him out. Corbett hit Terry and stopped him. Then, again, Terry never fought at this weight. He is too big now to weight to his liking. He is too big now to stop for him, as he was. Terry's best weight was 122, not 133. He might have been a whirlwind at the old weight, but no man can be as fast as he was with ten pounds added.

Nelson is three years younger than Terry. He has never drank nor smoked. McGovern has tasted high life, he has been on top, his best days have passed. He is like the candle that gives the last flicker before it goes out.

He is not the Terry McGovern of old by a whole lot.

If a light hitter like Eddie Hanlon can send him sprawling to the floor for the count of nine what will Nelson do?

Terry has met the punch for once and in his fight with Hanlon he punched him all over the ring without getting one out to his co with Tommy Murphy, a comer smaller boy than Nelson, he put him down five times without putting him out.

If he cannot knock out such fighters as Murphy and Hanlon what chance has he to knock out Nelson, a heavy, much stronger, heavier and rugged man either or there?

SOUND ADVICE FOR BASEBALLL PUBLIC

Is everybody happy?

Sure! At any rate all those fans who are competing in the BOSTON AMERICANS baseball contest are in jovial spirits, as each is confident that his opinions on the line ups in the opening games will correspond in this or that Manager Collins, of the Boston Americans, or Manager Tenney, of the Boston Nationals.

The game is fair, to the BOSTON SUNDAY AMERICAN inasmuch as will be printed a coupon with blank batting orders, which you are to fill out with the names of the players, and the lottery you think that Manager Collins and Manager Tenney will use in their respective openings.

If your opinion of the line up happens to be right, and you are one of the first twelve to get a correct batting order, you will be given a pass for either the Boston American or Boston National baseball grounds.

Fans are advised to order their BOSTON SUNDAY AMERICANS early, as if they are loyal in buying a paper they may find that they have been all sold out, and that's going some.

Last Sunday the supply of AMERICANS was all too small to meet the demand of people desiring to purchase them. Although the biggest week night edition of them will be printed it is expected that it, too, will prove inefficient judging by the large numbers ordered.

Interest in the baseball contest has been increasing with each succeeding day owing to the approach of the baseball season. So great is the interest in this game noticed that those from all parts of New England are competing. One writer from away up the country suggested that if he were lucky enough to win the season pass he would come to Boston for the Summer and save considerable fare.

Thousands of letters have already been received, and those fans who have not already sent in opinions have a chance at more than a good, fair, square deal, in fan who can get a real line on the teams until the Spring practice is under way.

JACK "TWIN" GETS DRAW WITH HUGO KELLY

By Boston American Leased Wire. Longest in the World.

LOS ANGELES, Cal., March 10.—Jack Sullivan of Boston was extremely lucky to get a draw with Hugo Kelly last night. At the end of the fifteenth round the boxers were all with the sturdy son of Erin. He had scored several clean hits with his deadly right cross to the chin, twice knocking Sullivan to the floor and had severely punished the Boston boy about the head.

Then, as the new track power say, Hugo "came to" behind in the count. He fought a terrific uphill fight for the last five rounds and did enough damage to entitle him to a draw decision over his mullet head.

Went Into Clinch at Start.

ROUND ONE—They went into a clinch. Sullivan led for the jaw and got a left to the ribs. Sullivan landed a right cross to head. They clinched. Kelly missed a vicious right for the head, and Sullivan landed a right to the jaw. Kelly put a right to the ribs in a clinch. Kelly landed to the kidneys. Sullivan led, then ran into a clinch. Sullivan had the best.

ROUND TWO—Sullivan sent a snappy left to the forehead. They mixed into two clinches. Sullivan put a stiff left to the ribs. They exchanged lefts and rights over the other side of head. Kelly rapped his right to the ribs. Sullivan rapped Kelly under the chin with his elbow in a clinch and a mix-up followed. Sullivan landed a stiff left uppercut to the jaw and a left to the body. Sullivan had the best.

ROUND THREE—Sullivan led with right for the nose, but was blocked. Sullivan took the right to ribs in an effort to catch Kelly's head. Kelly kept right after his man. He put stiff rights to the ribs without a return. They clinched and the referee had to pull them apart. Kelly missed vicious left for head and Sullivan put a left to the ribs. Sullivan side stepped and landed resounding left to the stomach.

ROUND FOUR—Much fighting. They seemed afraid to get in and mix it. They clinched. Jack held on. Kelly holds lightly in clinches. Hugo entered his head when in the open. Kelly put two stiff lefts to the ribs. They exchanged lefts and rights over the other side of head. Kelly rapped his right to the ribs. Sullivan rapped Kelly under the chin with his elbow in a clinch and a mix-up followed. Sullivan landed a stiff left uppercut to the jaw and a left to the body. Sullivan had the best.

ROUND THREE—Sullivan led with right for the nose, but was blocked. Sullivan took the right to ribs in an effort to catch Kelly's head. Kelly kept right after his man. He put stiff rights to the ribs without a return. They clinched and the referee had to pull them apart. Kelly missed vicious left for head and Sullivan put a left to the ribs. Sullivan side stepped and landed resounding left to the stomach.

ROUND FOUR—Much fighting. They seemed afraid to get in and mix it. They clinched. Jack held on. Kelly holds lightly in clinches. Hugo entered his head when in the open. Kelly put two stiff lefts to the ribs. They exchanged lefts and rights over the other side of head. Kelly rapped his right to the ribs. Sullivan rapped Kelly under the chin with his elbow in a clinch and a mix-up followed. Sullivan landed a stiff left uppercut to the jaw and a left to the body. Sullivan had the best.

ROUND FIVE—Sullivan put left to the ribs and Kelly rapped his right to the jaw. They clinched and Kelly put two stiff lefts to the ribs. Sullivan rushed Kelly to the ropes with a rush and landed a left to the jaw.

Boston American Daily Home Magazine

WHAT WOMEN MIGHT DO—BUT DON'T

By Dorothy Dix

WOMEN—and women alone—could stop the divorce evil if they would.

Not by spiritless acquiescence in marital misery. Not by any of the drastic methods advocated by legislators or the clergy. Not even, as it has been proposed, by women organizing societies to "cut" divorcees.

Oh, no, no, no!

As long as marriage is productive of as much unhappiness as it is now, divorce will not decrease. It will increase. It is the surgeon's knife that cuts away the festering sore from life, and people will have recourse more and more to this heroic remedy.

That the frequency of divorce is a terrible thing for society, a more terrible thing for the man and woman who break the bond of wedlock and the most terrible of all things for the children thus unnaturally orphaned, no one will deny, but its cure will not be found in making divorce more difficult, or seeking to make it not respectable.

By a kind of poetic justice, woman, who is the chief sufferer from divorce, has it in her power to virtually put an end to it.

She can solve the problem in the simplest of all ways, and prevent divorce, by keeping people from wanting to be divorced.

Train Your Sons

SHE can be such a good wife herself that her husband would no more think of divorcing her than he would of cutting off his right arm.

She can raise her sons up to be such paragons of husbands that their wives would rather die than be parted from them.

Inasmuch as women ask for divorces from their husbands about four times as often as men do from their wives, it m y be taken for granted that the majority of women make fairly satisfactory matrimonial partners.

Men apparently don't, judging from the the number of ladies who petition for separation and alimony from husbands who, they allege, beat, starve, neglect, curse and otherwise mistreat them.

This is dreadful, and you can't blame the poor things for getting divorces, or anything else that will rid them of a tyrant, and a brute, and a miser.

Yet it is a solemn, incontrovertible, rock-bottom, frozen fact that it is within the power of the women now living to abolish all of this domestic misery, and to provide the next generation of women with good, kind, considerate, tender, generous husbands.

Can you realize what that would mean?

It would mean the millennium. It would mean heaven on earth. It would mean that spiders would spin their webs across the doors that lead to the divorce court, and that the divorce lawyer would be walking on his uppers instead of riding around in automobiles as he is now.

Her Bounden Duty

IT would mean more. It would mean the beatification of the feminine sex, for where one unhappy and mistreated wife gets a divorce, a hundred women, for their children's sake, for pride's sake, or for conscience's sake, endure a life of martyrdom.

Every married woman knows that what makes the yoke of matrimony so heavy and galling to many men is not the big sin—the occasional side-stepping or the annual spree that they may possibly be called upon to bear with.

It is the little daily fret and aggravation, the pleasurelessness about money, the constant fault-finding, the total lack of consideration and appreciation and sympathy.

It is here that woman falls in her mission to women, for thirty-nine times out of a hundred the husband wrecks his wife's happiness, and incidentally his own, through sheer ignorance of how to treat a woman.

It is the bounden duty of every mother who has a son to bring him up with a view to his making his wife happy.

Life's Great Lessons

SHE should instill in him so thoroughly that there would be no possibility of his ever forgetting it, the fact that a woman has just as much need for money—and a little more—as a man has.

She should grind into him the fact that a man has no right to marry until he has gathered in his last year's will and testament and has lost the desire to sow another with the boys.

She should impress it upon him, line upon line, precept upon precept, that a woman's lot is a hard lot at best, that it is full of monotonous drudgery and gray, and monotonous, and that the sum of her world is made up of little things—of the knowledge that her sacrifices are not unnoted, that her sufferings are not unpitied, and by patience not ignored.

Above all, and most of all, she should teach her sons that the value of a compliment of a few love speeches, of a warm kiss is above scalskins and diamonds and trips to Europe, in matrimony.

So woman would ever wish to get a divorce from this kind of a husband, and it is in the power of women to bring up for the benefit of other women this fancy brand of husbands.

As a great altruistic movement it is to be commended to the women of the world.

They Might Bring up Their Young Sons So That the Wives of the Future May Find Married Life One Grand, Sweet Song, With Never a Discordant Note

A Branch of Education That Would Be of Great Advantage to Humanity.

Drinks as Made by Those Who Know How

FRENCH PUNCH

POUR into a saucepan one quart of cold water, adding one pound of sugar, a stick of cinnamon and the strained juice of two lemons and three oranges. Let it come to the boiling point, pour into a hot pitcher, add a couple of slices each of orange and lemon cut into tiny pieces. Up a large bunch of dampened mint into a wooden sugar stick in the top of the jug pitcher, so that the punch will pour through it. A glass pitcher is more attractive if gradually heated.

CHOCOLATE IN SPAIN

IN Spaniard's usual breakfast is a cup as small as an after-dinner cup of chocolate, a small roll, and a roll-shaped piece of sweet, white substance like the outside of a meringue. The nourishment is in the cup of chocolate, which is so thick that it is eaten instead of sipped from a spoon. To the one cup goes an ounce of sweetened and cinnamon-flavored chocolate melted to a paste with just enough water to stir it smooth.

COFFEE IN CUBA

PUT three pints of sweet, rich milk into the brightest of new coffee pots and let it come to a boil. Put in a teacupful of ground coffee and boil five minutes. Strain off and serve.

ENGLISH TEA

USE English breakfast tea, and if it is of the best every-day quality, say $1 a pound, allow a heaping teaspoonful for each cup. This tea, as in no other cases, is either allowed to boil for just a minute, or is steeped eight or ten minutes. Its color is a bright brown, almost like coffee, and it is never made light like oolong or Japan teas. Full rich cream is used in it, though skim milk is used for teas with more delicate aroma.

Should Wives Be Extravagant Because Their Husbands Are?

Answers Show a Wide Range of Opinions

By Beatrice Fairfax

THIS extravagance problem is one that I have never been able to answer to my own satisfaction. And, frankly, I am still in doubt as to the correct solution despite the flood of letters that have come to me in response to my appeal for counsel.

But I have a new heart problem on which I want to get your views. It is as perplexing as any of those I have presented to you. It will be announced in Monday's Home Page. Watch for it.

It will provide material for much discussion, and it affords the same opportunity to earn a cash award each day by writing bright, brief and convincing solutions.

Here are some of the best letters in reply to the question about extravagance that reached me this morning:

ANOTHER VIEW

PRIZE EDITOR:

A wife, spend as much as your husband. Should you save, it is only going to lengthen his days of extravagance. You are no stronger, therefore you cannot keep your savings from him. Try to live and as soon as possible, then your good advice will have more weight.

MRS. E. WILKINS.

No. 23 Fearless avenue, Lynn.

MORE WOMANLY

PRIZE EDITOR:

A more womanly way than trying to keep pace with the extravagant husband would be for the wife to put away what she can, and some day he will realize the folly of his ways and will respect and appreciate her more for her good judgment.

MRS. M. W. SMITH.

No. 4 Couch st., Tremont.

NO REMEDY

PRIZE EDITOR:

Hundreds of women today are feeling this problem in their lives. Good, capable, ambitious wives are crushed and heart-broken. Self-respect and love for their children alone enable them to struggle on and hope for better days. He will denounce with vehemence the wretch who would abuse his wife, but this man's mode of murder is slow and sure. The wife has done her part. She has all the hope lies. Miss such things not; is there no remedy?

"E. W."

No. 32 Marlboro street, Chelsea.

YES, GO AHEAD

PRIZE EDITOR:

I think a wife should spend as much as her husband. If he will not save there is no use of his wife trying to. It will only make him the more extravagant to know she is saving. He will spend all the more.

MRS E. A. RICHARDS.

No. 205 Chandler street, Worcester.

A DIFFERENCE

PRIZE EDITOR:

Because a man is extravagant it does not follow that a wife should be. She should exert herself to be economical because of his extravagance. She should give him advice gently and not be obliged to ask for every dollar, and if out of that she feels she can lay by a little, all well and good. I believe one rule would not a man who takes his pleasure separately apply with all men. I think some men does not practice his wife with money to would grow more desperate if their wives were as extravagant as they.

MRS. E. H. MORGAN.

No. 62 Main street, Greenfield.

SPEND MONEY, TOO

PRIZE EDITOR:

If a woman finds her husband gambles his money away, let her learn to gamble, too. Then she can do the double shuffle on her hubby and keep the money in the family.

C. C. MASON.

No. 588½ Salem street, Maplewood.

GOLDEN RULE

PRIZE EDITOR:

A wife should not be extravagant because her husband is. She should live the golden rule. If a husband kills a man a wife would not kill to be on his equal. So, by all means, let the wife save all she can. "Whiful waste makes woful want." MRS. KITTIE R. WALKUP.

Franklin street, Reading.

TWO SIDES

PRIZE EDITOR:

I see two sides to your question:

First, it may be a husband's greatest pleasure to spend his all on the woman he loves. In that case she would not need to do the same.

Second, you will find that, in real life, a man who takes his pleasure separately from his wife will think some men does not practice his wife with money to go and do likewise.

MRS. J. J. JOHNSON.

No. 2 Commercial place, West Lynn.

WOULD SUFFER FIRST

PRIZE EDITOR:

If the wife will be foolish enough to spend as much money as he does that would not stop his extravagance. They would be ruined, and the wife would be first to suffer.

MRS. J. SHINDLER

No. 12 Leverett street, Boston.

FOR DUTY'S SAKE

PRIZE EDITOR:

No! Most certainly not. If the husband forgets his duty that is no reason why the wife should, especially if there is a little family to look out for. Two wrongs never make one right. Save all you can, dear wife, and trust to God for the rest.

MRS. A. M. SMITH

Providence, R. I.

NOTHING LEFT

PRIZE EDITOR:

A wife should spend as much for the home as would mean solid comfort and pleasure for the whole family, which means there would be nothing left for extravagance on either side.

"J. A. S."

Dorchester.

YESTERDAY'S PRIZE WINNER

MRS. A. H. HELLMUTH,
No. 75 Cherry street, Chelsea

Sidney Warwick's Great Story of Present Day Life

THE HIDDEN MARRIAGE

CHAPTER XLII.—Continued

Copyright, 1905, by American-Journal-Examiner.

"HOW funny you are, Hugh, and how funny you look when you glare like that! Why do you object to my saying I like Mr. Lane? I do like him, because I know how unselfish and hard-working, and genuine he is. But—"

Her pause was eloquent. A sudden look of relief dawned visibly in Jardine's face.

"No, I didn't think you would want me to marry him, and so—though it was very nice about it, I had to tell him that you, in a way, are my guardian, and that I could never think of engaging myself to anyone without your consent, quite apart from the fact that I was the most unsuitable person for him in all America," said Audrey.

Jardine's expression had become normal by this time.

"As to such nonsense as getting married, you mustn't think of it for ever so long. You see, when you marry, the mother and I will lose you. Little girls and I—and we can't bear to lose you yet."

He tried to speak lightly, but more than a note of earnestness crept into his voice.

"Oh, I don't think you need be afraid," she said; this time the laugh was a little unsteady; she was looking away from him at the sunlit river. "You see, the man—I mean the sort of man I should wish to marry if ever I married at all might not care to marry me."

"More probably might," growled Jardine. "And what sort of man might that be?"

"What sort of man?" she said, speaking so low that her voice was scarcely louder than the whisper of the Summer wind among the sedges by the river. "Oh, I think I see the man to whom I could give my life in keeping as clearly as I see you"—but she was looking straight before her; it was his eyes that were on her. "Yes, I should like to tell you, Hugh, you see you have been bound up with every joy and sorrow of my life since I was a child, and so I can say to you what would sound nonsense to another—"

"It won't seem nonsense to me, Audrey. No wife or lover or thought of lover could ever seem that," he said, in a low voice.

It was hard to retain an unselfish view, hard to fight that little demon of jealousy that tormented him, hard to forget his own pain. Yet, after all, it was her happiness that mattered most. Perhaps she had already met the man she could love. So thinking of him now as she spoke. For Audrey's sake he hoped the man was a good sort, who would make her happy.

"Thank you for saying that, Hugh," she said softly. "The man I marry must be a strong man, strong and brave and ambitious—but not selfishly ambitious; he must be a man whose work benefits others, and who works for the money or reputation it may bring him than because his heart and soul are in it. And I should try to help him—oh, it would only be in a little way, perhaps"—he caught the deep, eager thrill in her voice—"only a weak woman's way, a woman who is not clever or brilliant—but I think if he cared for me it might mean something to him that I helped to make his home the dearest, sweetest place on earth to him, where there was no room for a woman who loved him to come to for encouragement and sympathy when he was tired and overworked and there were—black butterflies to be driven away."

CHAPTER XLIII.

Delia in a New Role

"I HATE Miss Thorpe!"

The sudden exclamation broke from Delia: it was addressed to Richshaw Mordaunt, who was lounging in the window seat of the pleasant morning room at Mrs. March-more's.

"I'm sure she means to throw herself at your head—and you'll walk blindly into her snares! I believe you're half in love with her already, though you know nothing whatever about her—just because she is rather good-looking," cried Delia, scornfully.

"What nonsense you talk, Delia," said Mordaunt, rather hotly, feeling that it was no business of Delia's if he found an attraction in the Miss Thorpe she spoke of—as he unbookily it did, quite contrary to his expectation.

When he had heard that his sister's friend, Miss Nevers, had taken a passage of here to stay at Mrs. Marchmore's, Mordaunt, who disliked that lady exceedingly, had told himself he would inevitably also dislike any protege of hers. He had been agreeably disappointed the moment he set eyes on this handsome girl whom he found a guest at his sister's place on leaving the ship—which is more foolish still."

If only fate had not thrown Mordaunt into his life again!

CHAPTER XLIV.

Jardine Understands at Last

Her eyes were wide and shining as she stared intently before her, but Jardine's eyes were fastened on the beautiful flushed face with an expression of passionate surrender—a surrender which he would have given his whole heart and soul are in it.

"I would only be in a little way, perhaps"—he caught the deep, eager thrill in her voice—"only a weak woman's way, a woman who is not clever or brilliant—but I think if he cared for me it might mean something to him that I helped to make his home the dearest, sweetest place on earth to him, where there was no room for a woman who loved him to come to for encouragement and sympathy when he was tired and overworked and there were—black butterflies to be driven away."

Jardine understood at last. Audrey loved him, helplessly she had given him a glimpse into her heart. Her words had been a passionate surrender—a surrender that had robbed her of no shred of womanliness to a man whose love for her was double divined. She loved him.

A great passion of tumultuous longing swept over him, a passion of tenderness and love that was almost a pain in its force. He wanted to take her in his arms, and whisper that he loved her, only her, always her.

"You blackguard, to dream of such a thing!" he told himself fiercely, fighting with the temptation. "Such happiness is not for you! You can't offer her a name that is threatened with disgrace, you can't ask her to share your troubles with the hideous menace hanging over your head. You can't—you can't!"

And so with a bitterness and agony beyond telling in its unselfishness he put temptation to answer the woman he loved as she longed to answer him.

"There's another possibility in a supposititious case of this kind that you haven't taken into consideration, Audrey," he said calmly into consideration, Audrey," he said calmly, making an utmost effort to speak in a natural air to the words which were for possibility: that such a man might care for a woman above everything and yet be prevented by circumstances too strong for him, that she knew nothing of, from ever speaking of his love. You see, I, too, am supposing a case."

She had turned and was looking intently at him. Their eyes met in a long, steadfast look.

The light had died out of her eyes, and there was a sudden weariness in her face.

"Forgive me for having talked such nonsense," she said; the weariness in her face had crept into her voice. "And over my foolish nonsense we have grown quite serious—which is more foolish still."

$1.00 in Music for 20c.

We make the following unprecedented offer in order to introduce INSTANTANEOUS MUSIC to new readers. Send us 20c. in stamps and special out price in advance and YOUR address, and we will send you by return mail, postpaid, FIVE DAYS, you may secure the following latest popular songs, as published in Sheet Music size, size, same song as the special 10c. number. Purchased singly at retail they would cost you 50c. Positively no orders will be filled for less than 20c. Send 2c. stamps if you prefer. Address MUSIC DEPT., NEW YORK JOURNAL, Nos. 17 to 21 Park Row, New York City.

Music Dept., New York Journal, Gentlemen: I inclose herewith 20c. in stamps. Kindly send me the following 5 songs, as published in Sheet Music size, size, same song as the special 10c. number, which I am receiving each month through the mails. Please send me SCARLET AND GOLD, MY LOVE I MARK NOT TELL, IN SWEETHEART TIME, MERRY CHRISTMAS BELLS, WHEN FATHER WENT TO WORK. Total listed music value to be $1.00.

Coupon.

My name is.....

Street.....

City.....

State.....

HEARST'S BOSTON AMERICAN PATTERN

Ladies' Tucked Waist

No. 1,277—Tucking, as a method of embellishment, retains its popularity. It is shown in the pattern to the waist illustrated, which is constructed of white Mitaine. The tucks are delicately graduated in size. The waist is tucked across the bust, allowing a becoming fullness below. A tucked back, which sets smoothly, is tucked at the centre, where the closing is made invisible. A yoke in rounded outline is an important feature of the tucked or plain waist, making the design very useful for plain or figured lawn, batiste, mull, nainsook or percale.

The waist is in six sizes, 32 to 42 inches bust measure, and will require 2½ yards of material 27 inches wide, or 1¾ yards of 44-inch material.

To obtain this pattern, portrait, send 10 cents and the No. name and address to HEARST'S BOSTON AMERICAN PATTERN DEPT., P. O. Box 220, Boston, Mass.

No. 1,277.

Size.....

Name.....

Address.....

Don't Miss This Great Sunday Newspaper

It Is Important to All Members of the Family That You Should Order at Once

Next Sunday's BOSTON SUNDAY AMERICAN

Reasons why? Here are a few of them:

The great series of European tours for teachers. In the BOSTON SUNDAY AMERICAN will appear the names of the teachers who have been entered in the contest, the number of votes, attractive pictures, and also in the SUNDAY AMERICAN is the ballot that counts for ten votes.

Another of the Gibson pictures, the third in the series. This time it is "The Debutante," one of the artist's best. It is printed on heavy paper, suitable for framing, an excellent addition to any collection. Only with the BOSTON SUNDAY AMERICAN.

How to get a season pass to the baseball games FREE. In next Sunday's BOSTON SUNDAY AMERICAN the plan is outlined. You may be one of the fortunates who will witness championship games without it costing you a cent.

The comic section this week is one of the best ever. All the favorites are there. The best comic section is the BOSTON SUNDAY AMERICAN'S.

And then here are some more features:

Outcault's Buster Brown, the only real Buster Brown, appears exclusively in the SUNDAY AMERICAN.

Marconi says: "Ten years from now we may be talking with the inhabitants of the planet Mars."

How the inventor of the wireless telegraph is planning to find out if Mars is inhabited and what sort of people they are.

Two pictures that caused divorces. How the intolerable truth was revealed to two unsuspecting wives.

How to live by eating only nuts.

Money talks by John D. Rockefeller, Jr. Talks to his Bible class by the son of the richest man the world has ever known on financial questions of the day.

And now Jeffries wants to be champion farmer. The "retired undefeated heavyweight champion of the world" puts in fourteen hours a day on his California ranch, where his highest ambition is to raise nine crops of hay a year.

"Her terrible eyes made me do it!" How the amazing confession of train-wrecker Grover Baughman shocked the wealthy society friends of Mrs. Dora Carpenter and sent her to the madhouse a raving lunatic.

The call of the American girl. First interesting details of how Mouri Pasha's daughters escaped from the harem to come here and live like the American college girls they had been reading about.

The Castellane Affair by Miss Clara Morris.

Mrs. Osborn, creator of fashions for the fashionable women of America, describes the new lingerie gowns for Summer wear.

Hints for the household. Science sounds at last the knell of the iceman. Some seasonable dishes that are very easy to prepare. Recipes for making simple and choice desserts.

A fifty-cent sheet of music free.

For the children. The autobiography of Buster Brown by R. F. Outcault.

You Can't Afford to Miss This Great Boston Sunday American

"Then you will find that, in real life, a man will think some men does not practice his wife with money to go and do likewise.

MRS. J. J. JOHNSON.

No. 2 Commercial place, West Lynn.

WOULD SUFFER FIRST

PRIZE EDITOR:

If the wife will be foolish enough to spend as much money as he does that would not stop his extravagance. They would be ruined, and the wife would be first to suffer.

MRS. J. SHINDLER

No. 12 Leverett street, Boston.

FOR DUTY'S SAKE

PRIZE EDITOR:

No! Most certainly not. If the husband forgets his duty that is no reason why the wife should, especially if there is a little family to look out for. Two wrongs never make one right. Save all you can, dear wife, and trust to God for the rest.

MRS. A. M. SMITH

Providence, R. I.

NOTHING LEFT

PRIZE EDITOR:

A wife should spend as much for the home as would mean solid comfort and pleasure for the whole family, which means there would be nothing left for extravagance on either side.

"J. A. S."

Dorchester.

ARKAWAY'S SON

2 IV.

e Wisp

ss-Journal-Examiner.

ly still and waited. He knew that to try to find his companions would be useless. To wander blindly among the crevasses would only risk his life, and would profit him nothing.

By standing where he was there might be a bare chance of finding some of the others in case they should happen to look for him.

Meanwhile, the storm roared among the cliffs and pelted his face with snow pellets that cut till the blood came.

His hands and feet had become numb, and in a few seconds he felt that they were frozen.

He chafed his face with snow to keep the blood in circulation, but the skin was so abraded that this soon grew too painful.

Presently he felt stealing over him that drowsiness which he knew precedes death by freezing.

He felt suddenly satisfied and peaceful. He wanted to lie down and go to sleep. His limbs felt unaccountably weary. It seemed impossible that they could bear him up longer.

But although strongly impelled to yield to his desire to rest, Jark knew that it would be death to do so.

Turning his back to the storm he began threshing his arms and jumping up and down in a frantic effort to send the blood once more coursing through his veins.

The storm roared on with unabated fury, but presently Jark thought he heard a cry, which he knew could not be far away or it would never have carried above the tumult.

He answered it with all the strength of his voice, and it was followed by a cry again, this time apparently right at hand.

Soon in his ears it sounded near, and looking up he saw a dark body moving toward him, apparently but a few feet distant.

With a cry he started toward it, but just then he was blinded by a cloud of fog, and when he was able to see again it had gone.

But the cry was still audible. Again he followed it. Again it came into sight indistinctly through the snow, and for the second time it vanished mysteriously.

I seemed like some will o' the wisp, leading him on to destruction, but Jark now made certain that it must be Kodio or Larsen, as there were no other men in that part of the world, and he made every effort to get closer the next time he heard the voice, feeling sure that the presence of his companions it was herculean efforts to reach him were being put forth.

For a little time it seemed to have disappeared altogether, and with a sinking heart Jark gave up the fight, but just as he was settling down in the snow, overcome by weariness, he heard the sound again and turned on it.

This time it came nearer, and presently a dark form was visible, coming toward him as fast as he could make his way over the snow.

"Larsen, Kodio, he called, frantically. "Help me, quick. Help me!"

For reply there came a terrific roar in his ears, and Jark saw that it was a polar bear. For it was neither Kodio nor Larsen that had been luring him on, but a giant creature with two pairs of tusks, one pair like sabres, and a head that towered three feet above his own.

It was a great Arctic walrus, apparently blinded by the storm, and lashed to fury by the cutting snow.

And Jark, too weary to move further, was right within the monster's grasp.

To Be Continued

SOCIETY COMPARES NANNIE SHAW'S SECOND CHOICE WITH EX-HUSBAND

"Bobbie" Shaw Bon Vivant and Clubman—Waldorf Astor Studious and Literary.

Beacon Street Gossips Agree She Has Gone Far and Wide from Maiden Choice.

A far different type of man from her first husband has the stately and beautiful "Gibson Girl," Mrs. Nannie Langhorne Shaw, selected for her second husband, in accepting Waldorf Astor of London, in the opinion of Boston's "smart set."

The news announcement of the engagement of the former wife of Robert Gould Shaw, 2d, the famous "Bobbie" Shaw, in the son of William Waldorf Astor, is followed to-day with interested discussion of the second choice of Mrs. Shaw, accompanied by comparison between the two men—the one she wed and the one she is to wed.

"Bobbie" Shaw is a clubman and gentleman of the world, a bon vivant and an all-around man athlete. He is a crack horseman and polo player, a cross-country rider, a motor enthusiast, a bon vivant and an all-around society man. He knows how to wear clothes according to the latest fads and fancies. He is posted on horses and racing, on yachting, on all the sports.

But the Waldorf Astor. He is known principally as the son of William Waldorf Astor, the expatriated American. Incidentally, young Astor's first remark to his father when he came of age and was asked what he would like to do, was that he wanted to be an American.

But, outside of that, he is surprisingly inconspicuous from a "smart" standpoint. He is rather literary, according to the London accounts. He is actually studious. He is tall, spare, almost to the point of leanness. And to cap the climax of one trait, he is shy.

In London, where Mrs. Shaw is now living, she is one of the leaders in the dashing clique known as the Melton Mowbray hunting set, in which the Princess Henry of Battenberg corresponds.

But Waldorf Astor, the man to whom she has given her heart and her seductive hand, is not known in that set. He doesn't even ride to hounds, and sees but little hard riding but to follow the Monterey pack. It isn't that the Monterey pack is not good, but that Waldorf Astor. He doesn't seem to care for them.

His one great friendship is with the Count Boni de Castellane, and every few months young Astor slips over to Bucharest and cheers up the old palace there with his royal companion.

MRS. NANNIE SHAW AND WALDORF ASTOR.

Picture of "Gibson Girl's" fiance is from a snapshot photograph taken during his last visit to this country.

"GIBSON GIRL'S FIRST HUSBAND AND THE MAN SHE IS TO WED--A CONTRAST

"BOBBIE" SHAW	*WALDORF ASTOR*
Crack athlete.	Student.
Bon vivant.	Literary.
Society leader.	Inconspicuous.
Clubman.	Few intimates.
Cavalier.	Shy.
Well-to-do.	Heir to Astor millions.

PUBLIC NOTICE.

Stuart's DYSPEPSIA TABLETS

cure all kinds of dyspepsia, loss of appetite, gas in the stomach or bowels, palpitation of the heart and every form of stomach trouble. For sale by all druggists at 50 cents a package.

HOUDINI GETS OUT OF AN IRON BOUND BASKET

Locked and Bound in Wicker Hamper, Handcuff King Works Way to Liberty.

In the presence of fully 3,500 people, Houdini escaped from the wicker basket, especially prepared by seven Boston chain-fingers, on the stage at Keith's Theatre, yesterday afternoon.

From the second that he began to make his way out until he appeared before the huge audience, just one hour and six minutes passed.

When he entered the wicker basket, prepared for him by seven Boston men, he was a picture, strong of build, full to the brim of life and vigor. His frock coat was immaculate, his linen clean as the driven snow.

When he emerged, an hour later, he seemed another man. His eye was dim and tired, and all his strength and vigor seemed to have departed. His frock coat was dirty, wrinkled and creased; his linen was soiled, the collar and cuffs were carried in his hand, and his whole appearance was that of a man who had been through a terrible contest. Traces of blood were upon his neck and wrists, and several scratches were clearly to be seen.

Packed the Theatre.

The supreme test which was made of Houdini's skill yesterday afternoon, packed Keith's Theatre as it probably never was packed before. Every bit of standing room was taken, and as the crowd still was poured in, they were led on to the stage, where they were able to see the acts and themselves be seen by the audience.

By 4 o'clock, when Houdini was announced, there were more than 300 men, women and children on the stage; so many, in fact, that all pretences of scenery were given up and the act was done on a bare stage.

The test was the result of a challenge to Houdini made by the following seven gentlemen:

J. E. Waitt, No. 60 Huntington avenue.
A. L. Dickerman, Hotel Westminster.
J. M. Whittemore, Newton.
Charles E. Simes, Hotel Touraine.
W. A. Bradford, No. 179 Newbury street.
W. G. Mince, No. 60 Huntington avenue.
J. W. Dickinson, No. 164 Newbury street.

"They had had constructed a particularly heavy and strong wicker hamper from which they believed that the world never make his escape. When he entered the hamper iron bars locked around it, the keys sealed and innumerable ropes wound round and round. These ropes were tied by the committee and knots carefully inspected.

Then a large red sort of tent was placed over the hamper and the long wait began. It was a long wait, too, although the orchestra played incessantly.

Finally, after an hour and six minutes had gone by, there was a rustle of curtains and the great Houdini emerged. His collar, cuffs, necktie, fried and dirty, but surely himself.

OKLAHOMA AND I. T. NEW STATE

WASHINGTON, March 10. The Senate last night passed the statehood bill for the admission of a new State, to be called Oklahoma and to be composed of the Territory of Oklahoma and Indian Territory. The provisions relating to Arizona and New Mexico were stricken out and those Territories will remain as they are now.

As amended by the Senate the bill provides for the creation of the State of Oklahoma out of Oklahoma and Indian Territories upon the adoption of a constitution.

The State is allotted the usual quota of executive, judicial and legislative officers, two United States Senators and five members of the House of Representatives.

There is an especial provision protecting the Indians in their rights and continuing the paternalistic care of the national government to control their affairs. The sale of intoxicating liquors is what is now Indian Territory is prohibited for twenty-one years and longer unless the constitution is changed.

N. J. MURDERESS SAVED FROM GALLOWS

TRENTON, N. J., March 10.—The sentence of death imposed upon Mrs. Antoinette Tella, the Bergen County murderess, for the killing of Joseph Soata, was to-day commuted to seven and one-half years' imprisonment by the Court of Pardons. Mrs. Tella was to have been hanged in Hackensack on March 12. This is the first time the Court of Pardons has ever commuted a death sentence to other than life imprisonment.

DECLARES MOB RULE SOCIETY'S GREAT MENACE

Charles R. Saunders Says He Is Misrepresented on Capital Punishment.

Editor BOSTON AMERICAN:

Your editorial, "Kill the Innocent Rather Than Give Up an Idea," in to-night's BOSTON AMERICAN, gives such a wrong impression of my position on capital punishment that I ask the right to correct it. You quote me as saying "It is better that occasionally an innocent man shoul die executed by law than that other innocent people should be murdered because there is no capital punishment as a deterrent to the crime. IT IS MERE A MATTER OF MATHEMATICS."

What I said, in answer to the suggestion that it is better that ninety-nine guilty men should escape than one innocent man suffer, was this: "If the abolition of the death penalty deters others from committing murder, the innocent lives saved by the deterrent effect upon would-be murderers of the execution of ninety-nine men found guilty of murder would far outnumber the single innocent life that might theoretically be sacrificed, and the principle would be justified in asking this one man to sacrifice his life for the safety of the community, as it drafts him for the battlefield and compels him to give up his life for the nation."

Purely as a matter of mathematics, we should thereby be saving innocent lives. "But there is no danger of any innocent persons suffering death in Massachusetts under color of punishment is when men, despairing of seeing the law swiftly and adequate punishment, take the law into their own hands, as they do in too many communities. People will not consent to see the law scorned and despised and thrown down in cold blood and the murderer living in comfort at the public expense. Rather will they take a hand in punishment themselves. Then innocent men may suffer. We want nothing of that sort in Massachusetts.

This language hardly seems to me that of a cold blooded barbarian or "inquisitor."

CHARLES R. SAUNDERS.

Boston, March 9, 1906.

ARCHBISHOP O'BRIEN DIES.

HALIFAX, N. S., March 10.—Archbishop Cornelius O'Brien of the Roman Catholic diocese of Nova Scotia, Prince Edward Island and Bermuda, died suddenly last night.

Rheumatic Pains

An Account of a Painful and Deforming Disease.

Many persons claim that they can foretell changes in the weather, the only explanation for their knowledge being that they feel it in their bones. This is not a foolish notion. The nerves of persons suffering from rheumatism are highly sensitive than those of other people, and for that reason they are more easily affected by any change in the atmosphere.

Rheumatism is the subtle foe which steals away the joy of life. It gets into your joints and your muscles. It comes and stays and everything you do to dislodge it seems useless. Sometimes it lets you up, sometimes it lets you drag around, but the sting is always with you when you make a quick or an unguarded movement.

Don't think because nothing has yet cured your rheumatism that Dr. Greene's Nervura won't do it, for it will if you give it a chance. To-day begin using Dr. Greene's Nervura, that is known to cure rheumatism, and that has been curing it for many years.

Take Dr. Greene's Nervura blood and nerve remedy this spring, for now of all times it is most dangerous to neglect your health, and the system is always made weary and exhausted by the perfect spring medicine.

Remember the great advantage of having your medicine put up by Dr. Greene, a regular practicing physician, who guarantees that your case will stand behind it at all times. Dr. Greene himself will give free consultation at his office, personally or by mail, at his office, 34 Temple Place, Boston, Mass., to all who use Nervura, or contemplate its use.

Free Electric Belt for Men

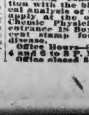

until cured. If you suffer from debility, atrophy, enlarged prostate, sluggish brain, rheumatism, lame back, etc., get our famous belt. Let it do its work, and if cured pay me; if not, return it. Price, $5 up. Write for free book. Call or advance payment. Half price for cash. Call to-day and take one along or write for full information. DR. D. D. SAXON, 1151 Broadway, near 27th st., N. Y. Hours 9 to 9; Sundays, 10 to 1. Established 40 years.

FREE TRIAL TREATMENT

Including consultation, examination with the Sig X-Ray and chemical analysis of the urine to all who call at the offices of the Sig Chemical Laboratory, 1164 Boylston street, entrance 79 Exeter st. Send two-cent stamp for book on chronic diseases.

Office Hours—9 A. M. to 12 M., 2 to 4 and 7 to 8 P. M. daily. Office closed Sunday.

Mansfield Fine As Shylock

Shakespeare played with a pruning knife attracted a good audience at the Boston Theatre yesterday afternoon for the initial performance of Richard Mansfield's production of the "Merchant of Venice" at the Colonial Theatre, for the action and dialogue were cut and trimmed as no other version has been cut on the local stage in years.

The work of the pruning knife in the hands of Mr. Mansfield were evident in every scene, but it must be said that they did not detract from the interest or the strength of the story.

The Mansfield version is not so simplified easily staged as was the Sothern Marlowe version, nor does it have so much of life and color, but it is not so stagey, however, and has less of artificiality about it.

The realistic production in the character of the stage pictures was in the court scene, where Mr. Mansfield gives a large, barnlike room, practically devoid of furnishings, save for the walls, a bare looking desk, a worn and scratched canvas for a judge's platform, three Jews and four pages represented the great crowd of persons in the court.

There was nothing else but getting, but there was plenty of this genuine, real, and intelligent acting. There has been nothing to compare with Mansfield's Shylock since Irving, and he made no less like a Jew than have many others. He appeared more the scale and more crafty, cunning, more self assertive, less cringing. He did not whine and kneel and fondle his fingers nervously in the eye.

Mr. Mansfield acted with great consistency, with great reserve and tremendous power. His Shylock was a more convincing with each scene. In the court room he did not rant or rave. He was just like a modern old man bent upon getting the law on his revenge. His facial expression was marvelous. There was great dignity and great reserve.

Miss Florence Rockwell also gave a somewhat new conception of Portia. She was gowned in black in the court scene instead of in the traditional red, and her "quality of mercy" speech was given with telling force, and with great dexterity. She was more vivacious than many other Portias, less serious in her carriage, but not the less effective.

The Antonio of Clarence Handyside was excellently well done and that of Mr. Forrest as his friend Bassanio likewise.

A column might be written on the Lancelot Gobbo which A. G. Andrews gave. He lifted it up and created an effect in which genuine ability alone could be shown. The company was practically well balanced.

Mr. Mansfield plays this evening in the afternoon giving "Don Carlos" for the second time, and in the evening his first presentation of "A Parisian Romance" during this engagement.

THE RUSSIAN ACTORS.

"Petty Persecution," a typical Russian drama by Victor Krylooff, was played by the Russian company of Paul Orlenoff at the Park Theatre yesterday afternoon. Mme. Nasimoff was not in the cast, but Mr. Orlenoff played the role of the persecuted man, Ivan Rojnoff.

"Petty Persecution" has a plot that is considerably involved, but requires intelligent acting of the highest degree. It reveals the methods used in the government offices of Russia to persecute anyperson whom the officials do not like, the persecution even being carried into his family.

Mr. Orlenoff put all his force and vigor into the part, and the work of Messrs. Wronsky, Smirnoff, Karataieff, Mme. Krisova and all the others in this particular play was faultlessly done.

The next matinee performance of these Russian players will be on Tuesday, "Zara" is to be repeated on Thursday afternoon.

COMMITTEE KILLS ANTI-PASS BILL

WASHINGTON, March 10.—Legislation making it a misdemeanor for a member of Congress or any Government official to accept a railroad or steamboat pass or a frank from a telegraph, telephone or express company, has shim chances with the House Judiciary Committee, as the committee refused by a the vote of 6 to 8, to consider the Randell Anti-Pass Bill.

This practically ends the fight for the present session.

AMUSEMENTS.

BOSTON THEATRE
LAWRENCE McCAULEY... Lessee and Manager
MATINEE TODAY
BRING THE CHILDREN
"Success rule at Boston Theatre."—Herald.
"Every song was encored to the limit."—Journal.
ONLY MUSIC IN TOWN
KLAW & ERLANGER Present the
SUPERB, IMAGINATIVE SPECTACLE
THE PEARL AND THE PUMPKIN
Bigger, broader, better, brighter and more startling than ever. 100 artists.
Including
Harry Gilfoil, Sager Midgley, John Slavin, Julia Arthur, Harry Macdonough, George Richards, Gertie Carlisle and Ethel Johnson.
And by Special Arrangement
THE FAMOUS
ERCOLE-ARIAZA
CASTILIAN DANCERS and TROUBADOURS
SUNDAY NIGHT CONCERT
10c BIG ACTS-10 Gods 25c

HOUDINI TRIUMPHS!
Yes, Houdini escaped from the Wicker Hamper in 60 Minutes, One of the Greatest Feats Ever Performed. Houdini Says: You Have Heard About It, Be Everybody Who Could Not Attend. Don't fail to read Sunday's Announcement of Next Week's Big Show.

EMPIRE THEATRE
Empire Block Co. Lindsay Morison, Mgr.
The Modern Comedy
When We Were Twenty-One
To-day at 2 and 8 P. M.
Prices: 15c, 25c, 35c, 50c, 75c.
March 12—CAMILLE

COLONIAL THEATRE
For 2 Weeks
MR. RICHARD
MANSFIELD
TONIGHT AT 8
Mat. Today and Wed., March 14, DON CARLOS
Mat. Tomorrow, March 13, A PARISIAN ROMANCE
Thurs., March 15, BEAU BRUMMELL
Fri., March 16, KING RICHARD III.
Sat., March 17, THE SCARLET LETTER
Mat. March 17, DR. JEKYLL AND MR. HYDE
Mon., March 19, THE MERCHANT OF VENICE

PARK THEATRE
MAY
Irwin
Mrs. Black Is Back
All New Songs
THE RUSSIAN PLAYERS. Two Matinees Today. Last Time Tonight. Fri. Mat. Tues. Mat. Sat. Nights.
Next Week WILLIAM COLLIER IN "ON THE QUIET"

GRAND OPERA HOUSE
Dover St. 'L' Sta.
EVENINGS at 8
Prices 10c, 20c, 25c, 50c.
MATINEE TODAY
Mats. Tue., Thurs., Sat. at 2.
Regular Mats. Wed. & Sun.
Chinese American Sensation
KING OF THE OPIUM RING
Next Week—"The Curse of Drink."

HOWARD ATHENÆUM
TODAY 1 TO 11 P. M.
Tony Lisson, Tenal Troupe, Elite Musical Four, Gavin, Platt and Peaches, Murphy and Francis, Will La Belle and other vaudevilles. The Howard Burlesquers in the new burlesque "All the Money."

BOWDOIN SQUARE THEATRE
Every Afternoon at 2. Every Evening at 8.
Harry La Marr in New England Folks
Next Week—"THE WRECKING PARTNER."

TREMONT THEATRE
MATINEE TODAY AT 2
DAVID BELASCO
PRESENTS MRS.
LESLIE CARTER
LAST TWO PERFORMANCES AS
ADREA
In the Sublime Tragedy
By DAVID BELASCO and JOHN LUTHER LONG
BEGINNING NEXT MONDAY
Last Week but One
Mrs. Leslie Carter as ZAZA

AUTOMOBILE AND POWER BOAT
SHOW
Mechanics and Symphony Halls
MARCH 10-17
BOAT DAY, MARCH 13
MECHANICS OPENS MARCH 10—SYMPHONY, MARCH 12.
One Ticket Admits to Both Halls.
The Largest Show Ever Held
Restaurant under the direction of the well known caterer Mr. L. E. Rose.
ADMISSION 50 CENTS

CALIFORNIA
If you are going to California, Oregon or Washington, save your money and yet get all comforts and advantages by taking a Tourist Sleeping car, personally conducted, via the Reduced Rates Southern Pacific Co. Personally conducted Tourist Excursions leave Boston every Thursday at all the best points in California, Oregon and Washington, at the extra low rate for a comfortable sleeping car, namely, $6.00 less than the regular rate. Tickets also good to stop over at Salt Lake City, Ogden, Portland, Shasta Springs, Del Monte, Monterey, Santa Cruz, Santa Barbara, Los Angeles, San Diego, Coronado Beach, Redondo, Pasadena, Riverside, Redlands, San Bernardino, Mojave, Bakersfield, Fresno, Lathrop, Stockton, Sacramento, Truckee, Reno, Ogden, Salt Lake City, Glenwood Springs, Denver, Colorado Springs, Pueblo, Kansas City, Chicago, St. Louis, New Orleans, Washington, Baltimore, Philadelphia, New York and Boston. Choice of routes. Stop-over privileges. Side trip to Grand Canyon of Arizona. Side trip to Yosemite Valley. Side trip to Mount Shasta. Side trip to Portland. Side trip to Seattle. Side trip to Tacoma. Side trip to Victoria. Side trip to Vancouver. Side trip to Alaska. Side trip to Mexico. Side trip to Hawaiian Islands. Side trip to Japan. Side trip to China. Side trip to Manila. Side trip to Australia. Side trip to New Zealand. Side trip to Fiji Islands. Side trip to Samoa. Side trip to Tahiti. Side trip to Society Islands. Side trip to Marquesas Islands. Side trip to Paumotu Islands. Side trip to Gambier Islands. Side trip to Austral Islands. Side trip to Cook Islands. Side trip to Tonga Islands. Side trip to Solomon Islands. Side trip to New Hebrides. Side trip to New Caledonia. Side trip to Loyalty Islands. Side trip to Norfolk Island. Side trip to Lord Howe Island. Side trip to Kermadec Islands. Side trip to Chatham Islands. Side trip to Auckland. Side trip to Wellington. Side trip to Christchurch. Side trip to Dunedin. Side trip to Invercargill. Side trip to Stewart Island. Side trip to Bluff. Side trip to Queenstown. Side trip to Milford Sound. Side trip to Lake Wakatipu. Side trip to Lake Te Anau. Side trip to Lake Manapouri. Side trip to Lake Hawea. Side trip to Lake Wanaka. Side trip to Lake Ohau. Side trip to Lake Pukaki. Side trip to Lake Tekapo. Side trip to Lake Alexandrina. Side trip to Lake Ellesmere. Side trip to Lake Forsyth. Side trip to Lake Coleridge. Side trip to Lake Heron. Side trip to Lake Grassmere. Side trip to Lake Wairau. Side trip to Lake Rotoiti. Side trip to Lake Rotoehu. Side trip to Lake Rotorua. Side trip to Lake Taupo. Side trip to Lake Waikaremoana. Side trip to Lake Waikaremoana. Side trip to Lake Waikaremoana

HEARST'S BOSTON AMERICAN

WILLIAM RANDOLPH HEARST

80 AND 82 SUMMER ST., BOSTON, MARCH 10, 1906

Mr. Roosevelt's Appointment of Loud.

Loud Was Put Out of Office for Unfaithfulness. Why Is He Allowed to Represent the People and Our Post Office?

The Universal Postal Congress will assemble at Rome on the 6th of April next. The countries of the world will be represented, to discuss THE POSSIBILITY OF IMPROVING POSTAL SERVICE—OF BENEFITING THE EARTH'S INHABITANTS BY INTELLIGENT DISTRIBUTION OF MAIL AND MERCHANDISE.

The civilized countries OUTSIDE OF AMERICA will send to the congress civilized, intelligent, WORTHY men.

Whom does Mr. Roosevelt, on behalf of the United States, send to this congress?

He sends Mr. Loud, of California, to represent our Post Office.

AND WHO IS MR. LOUD?

He is the man who, as chairman of the Congressional committee in charge of the Post Office, had power to confer the greatest possible benefits upon the people of this country and the Post Office employes.

WHAT DID HE DO?

He used his power for the railroads. He acquiesced in an arrangement which pays outrageous amounts of public money to public railroads AND PAYS THE SMALLEST POSSIBLE SALARIES TO LETTER CARRIERS, POSTAL CLERKS AND OTHERS.

Loud is the man who thought it perfectly right to pay for a year's rent of a rickety postal car AS MUCH AS IT COST TO BUILD THE CAR—*thereby giving the railroad a hundred per cent. on its investment for the rent of the car alone.*

He is the man who thought it all right for the Government to pay extraordinary and ridiculous prices for carrying the mail, in addition to paying an extravagant rental for a badly built car, which always went to pieces in case of railroad accident.

Loud is the man whose servility to railroads and unfair treatment of Post Office employes was exposed in the Hearst newspapers in the East, in Chicago AND IN CALIFORNIA, WHERE LOUD HAD TO GET HIS VOTES.

And Loud is the man who was beaten—AS THIS NEWSPAPER TOLD HIM HE WOULD BE BEATEN—WHEN HE RAN FOR CONGRESS LAST TIME.

He had been elected by a plurality of 4,995 votes.

HE WAS DEFEATED by a plurality of 6,135 votes—surely a decided expression of public opinion.

What else does the country know about this Mr. Loud?

He is the man paid by the people of the United States, and supposed to represent them, who had the impudence to say:

"Such business as the Post Office now does in carrying fourth-class matter should be done by private enterprise. If I had my way, THE POST OFFICE WOULD GIVE NO MORE FACILITIES THAN IT GIVES TO-DAY—IT WOULD GIVE FEWER."

This statement was published in the World's Work for December, 1903.

It would have been thought that a man like Loud, shamefully subservient to railroads, arrogantly indifferent to the will of the people, would have mixed no more in United States Post Office affairs after being kicked out of office by the voters.

But the RAILROADS want Mr. Loud to be taken care of.

THEY OWE HIM MANY TENS OF MILLIONS OF PUBLIC MONEY WHICH THEY WOULDN'T HAVE GOT IF A DIFFERENT KIND OF MAN HAD BEEN IN HIS PLACE.

The railroads want to reward Mr. Loud for his faithful servility, AND, OF COURSE, THEY WANT THE AMERICAN PEOPLE TO PAY THE REWARD.

And Mr. Roosevelt, to his shame be it said, is carrying out the wishes of the railroads in sending this disgraced Mr. Loud to represent the United States at the Universal Postal Congress in Rome.

Is not that a shameful misuse of Executive power?

The men in Mr. Loud's own district ought to know something about him. By a plurality of 6,135 they declared that he had proved himself unworthy in office, and therefore they removed him. He was beaten in a strongly Republican district.

What happened? Loud was off of one payroll, but the railroads knew he was loyal to THEM. And the railroads didn't want the United States to send over to Rome A MAN WHO WOULD COME BACK WITH THE IDEA OF HAVING THE POST OFFICE SERVE THE PEOPLE BETTER AND THE RAILROADS LESS WELL. They picked out as the representative of America the man who had said, "If I had my way, the Post Office would give no more facilities than it gives to-day—it would give fewer." That was the kind of man THEY wanted.

AND THAT IS THE KIND OF MAN MR. ROOSEVELT HAS GIVEN THEM.

Our representation at Rome is a disgrace to the people of America, a disgrace to the Post Office, a disgrace to Mr. Roosevelt, and a direct insult offered by him to the American voters, whose decision he has overruled. If the people remove a man from THEIR payroll, Mr. Roosevelt should not put him back. He will realize that eventually.

The Railroad Rate Law and Its Supporters

Senator Dolliver's attack on the Rate Law Bill only complicates a situation already complicated.

He seems to think that the bill is neither approved by the President nor by the roads. If that be so, there must be a great merit in it. The railroads oppose any measure for their regulation, while the President obviously desires any measure to which his name may be attached.

However, no Senator nor any President can secure credit for the passage of any rate regulation bill to-day. The people are now demanding proper regulation of railroad rates. Not that in all cases rates should be reduced, for that is being done voluntarily by many railroads, but that DISCRIMINATIONS should be stopped.

The bill now before the Senate fails in that it does not provide for stopping discriminations. It does give to the railroads the opportunity to carry the orders of the Interstate Commerce Commission through court after court until the complainant is tired out and the shipper bankrupted. It is a measure utterly without sincere purpose to serve the shipper, and as such it should be defeated.

Thus far it is difficult to pick out any member of the Senate who is supporting it sincerely and without a personal or political purpose.

OUR ANTEDILUVIAN ANCESTORS

Copyright, 1906, by American-Journal-Examiner.

SURE, WELL CONFESS
YES WE'LL TELL ALL
LET UP ON JOHN D. AND WE'LL TESTIFY
INVESTIGATION COMMITTEE
THEY LOOK LIKE CROOKS
THEY'RE TRYING TO GIVE US THE LAUGH
I SIGN THIS BILL TO PROBE THE BLUBBER TRUST AND OTHER MONOPOLIES WITH GREAT HESITATION
I THINK HES BEHIND THOSE ROCKS
I WISH TO SERVE THIS SUBPŒNA ON MR. SKINCLOTHES
HE DON'T ALLOW NO STRANGERS ON THE ESTATE
AW SKIDDOO HE AIN'T HERE!
HE'S GONE TO TURRUP
YOU'RE JOHN D. SKINCLOTHES, JUNIOR, AIN'T YOU? I WANT TO SERVE SUBPŒNA ON YOUR FATHER
I DON'T KNOW WHERE FATHER IS, BUT LET ME GIVE YOU A SHORT DISCOURSE ON THE SINFULNESS OF LYING.
Opper

"What's John D. Skinclothes hiding for?"

"Aw, the Cliffville authorities are trying to serve a subpoena on him in the Blubber Trust Investigatin, and he's afraid to go to Court."

A JUNGLE TUG OF WAR

Copyright, 1906, by American Journal Examiner.

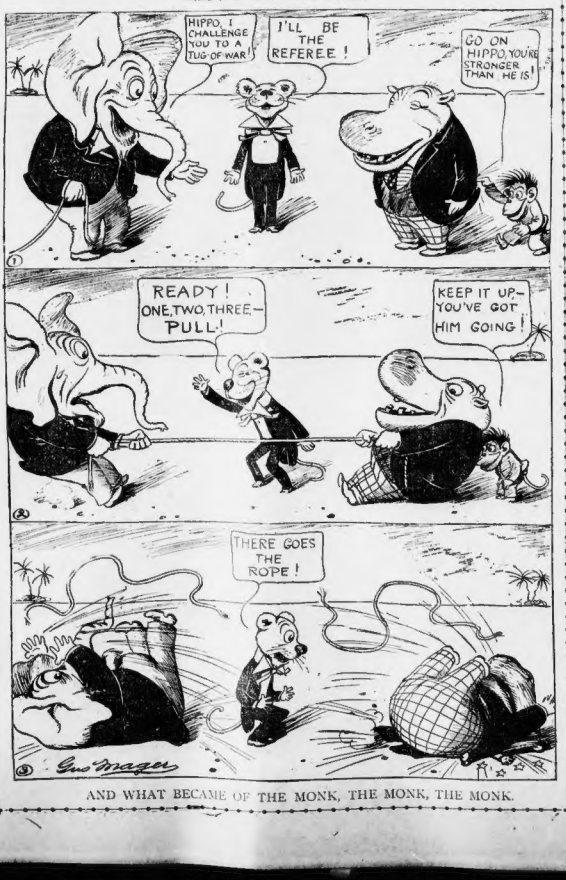
HIPPO, I CHALLENGE YOU TO A TUG OF WAR!
I'LL BE THE REFEREE!
GO ON HIPPO, YOU'RE STRONGER THAN HE IS!
READY! ONE, TWO, THREE— PULL!
KEEP IT UP— YOU'VE GOT HIM GOING!
THERE GOES THE ROPE!
Geo Mager

AND WHAT BECAME OF THE MONK, THE MONK, THE MONK.

Six Chapters of a Story

By James J. Montague

I.

DEAR PEOPLE:
I am going to swat the trusts an awful belt.
I'm going to put that rate bill through!

Your friend,
T. ROOSEVELT.

II.

DEAR PEOPLE:
For your many woes deep grief I long have felt.
I mean to put that rate bill through.

Your friend,
T. ROOSEVELT.

III.

DEAR PEOPLE:
All this railroad graft has caused my heart to melt.
I hope to put that rate bill through.

Your friend,
T. ROOSEVELT.

IV.

DEAR PEOPLE:
One great purpose has for long within me dwelt:
I want to put that rate bill through.

Your friend,
T. ROOSEVELT.

V.

DEAR PEOPLE:
All the railroads know I want to get their pelt.
I'd like to get that rate bill through.

Your friend,
T. ROOSEVELT.

VI.

DEAR PEOPLE:
I don't like the way the cards are stacked and dealt,
Forget that rate bill for a while.

Your friend,
T. ROOSEVELT.

REMARKS

By Rev. Charles A. Crane

(PASTOR PEOPLE'S TEMPLE)

It is reported that J. Pierpont Morgan is in the vicinity of Algeciras. That which Germany and France will get is hardly worth mentioning.

What is the use of putting a premium on political corruption when we can get so much at par?

Did you ever know of men wanting the women to let them do the sweeping and the training of the children, the inspecting of the food and other household duties except in city government?

The ancients passed much of their time ploughing with a sharpened stick, never dreaming of the possibilities of fruits and harvest and riches and plums to be found in the office of alderman.

Comets Are Sending Out Alarm Signals

By Garrett P. Serviss

EVERY reader must have noticed that during the last three or four months an extraordinary number of small comets have been discovered.

One cannot but recall the remark of Kepler—which showed great penetration, considering the state of science in his time—that space is as full of comets as the ocean is of fish.

Kepler did not know, what we know to-day, that the solar system is like a fleet sailing across the ocean of space.

If he had known that fact his guess about the comets would have appeared less extraordinary, for then it would have seemed plain that as we advanced through the ether we should expect to encounter comets, very much as a ship at sea meets shoals of dolphins or schools of whales.

At the present time it seems that we are in a part of space where comets abound, although as yet no very large one has been seen belonging to the particular drove that we have just met with in the midst of the shoreless wastes through which the sun is leading us on.

We are probably on the eve of extraordinary discoveries concerning the nature and the contents of space about us, and the comets, although mysterious in themselves, are likely to aid us in advancing knowledge in that direction.

These new comets now flocking about the sun and making their way in various directions among the orbits of the planets are subjected to the keenest scrutiny, because they are like scout boats surrounding our fleet of worlds and sending us wireless messages concerning the state of things in the open ether.

One of the most remarkable facts that comets have recently revealed, through signals flashed by their tails, is the existence of places in surrounding space where some kind of resisting medium, invisible to our eyes, exercises a great disturbing power upon small bodies traversing it.

Like passengers on a huge transatlantic liner watching small sailing vessels in the offing and [illegible] rise, fall and dip with the play of the waves which scarcely affect the greater vessel, the astronomers looking forth from the earth behold the comets tossing, as it were, in troubled waters, and telling clearly by the changing shapes of their tails, which may be read as signal flags, of obstructions encountered and rough waves sweeping the ethereal ocean.

No one has done more than Professor E. E. Barnard to call attention to the strange deformations suffered by comets.

Sometimes their tales become wonderfully twisted and knotted, and sometimes their heads "up with unwonted brightness and then fade again.

Such phenomena seem to prove that these wanderers encounter swarms of meteors, or some more mysterious kind of obstacles to their progress.

The earth, with its relatively immense bulk, runs such obstructions down, regarding them no more than a great steamship regards the little fishing boat that it has crushed while rushing through an Atlantic fog. But these resisting shoals in space may not always prove insignificant even to so large a body as the earth.

Astronomical observations have furnished many warnings on that point. Only last Summer there was a fresh one, flashed from the constellation Aquila, where a new star blazed up suddenly and then faded into a nebula.

The best opinion seems to be that such outbursts are caused by massive dark bodies, cleaving their way through space, as the earth is doing, and encountering dense meteoric swarms which prove as fatal to the colliding body as a reef to a steam-driven ship.

So the alarm signals of the comets are not without a deep interest to us, even though they may predict no impending disaster.

Little Editorials from the People

BETTER VENTILATION IN OUR ELEVATED CARS

Editor BOSTON AMERICAN:

Since the introduction of the recently installed new cars on our Elevated railway a great number of complaints have been made about the lack of ventilation and the stifling atmosphere one encounters upon entering the same. The reason for this unsanitary condition lies in the fact that the current of air created by the opening of the doors, which were in the centre in the older cars, drove out the stagnant air accumulated in them. The new cars open on the sides, thus shutting off entirely any possibility of ventilation.

To further the day advances the more impure becomes the atmosphere, and when it is further considered that a great multitude of the travellers are inflicted with some ailment, in many cases with pulmonary diseases, it is not to be wondered at that the number of consumptives is dangerously on the increase.

But the ventilating facilities at the top of these new cars are also decreased, there being only about four ventilators in each car, and these are too high to be within the reach of the passengers, thus still more preventing the admission of fresh air in these, in most cases to their utmost capacity, crowded vehicles.

A further and most pressing improvement of the Elevated passenger traffic would be the installation of an additional number of cars between the terminals. There is no reason why that could not be done. At present sometimes intervals of fifteen minutes elapse between the different trips of the various routes, which, to the business man and woman, is a ceaseless source of aggravation and even damage in many instances.

Boston. FREDERICK REINER.

TO NUMBER WAGONS

W. H. Hearst, Editor BOSTON AMERICAN:

Not very long ago I saw an accident in which a delivery wagon and a small boy were concerned. The boy was knocked down, by the horse and in the meantime the driver was making every effort to get away. The consequence was we had to chase the wagon to find out the owner and hold the driver until we found out how badly the boy was injured. The idea is that if all vehicles should be compelled to have a number hung in the back the same as automobiles, it would answer a good purpose [illegible]